

LINCOLN COUNTY, MONTANA
CERTIFICATE OF SURVEY
RETRACEMENT & BOUNDARY ADJUSTMENT
 NE 1/4 SECTION 32, TWP 26N, R 28W, P.M.M.
 FOR: PLUM CREEK TIMBER CO., L.P. DATE: DECEMBER 1998

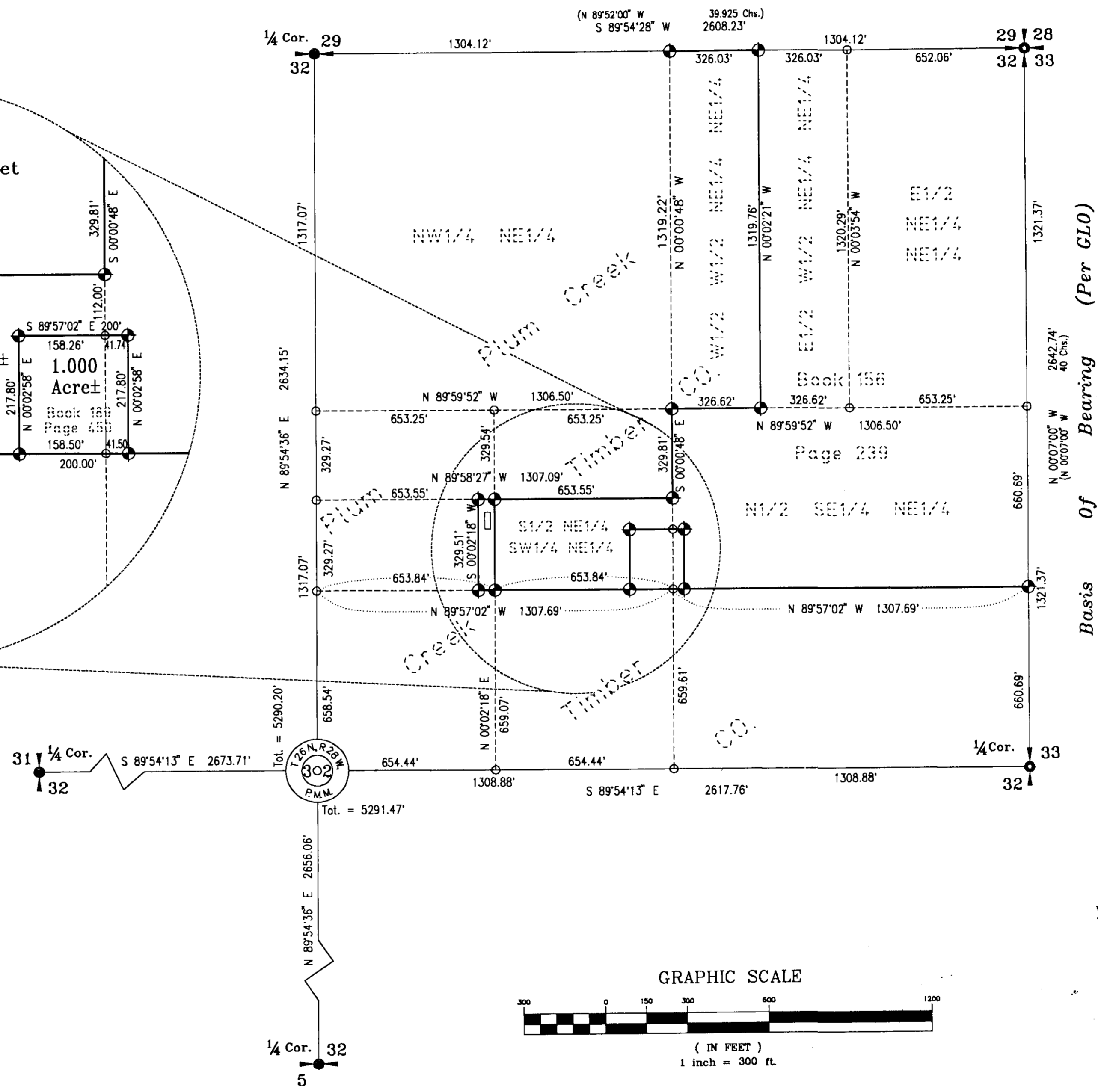

- LEGEND**
- Found 2-1/2 inch dia. Brass Cap by ART 858-ES
 - Found 3-1/4 inch dia. BLM Brass Cap
 - ⊕ Set 5/8 Inch Dia. Rebar with Cap Stamped KED 4975-S
 - Computed Point
 - () Per GLO Record

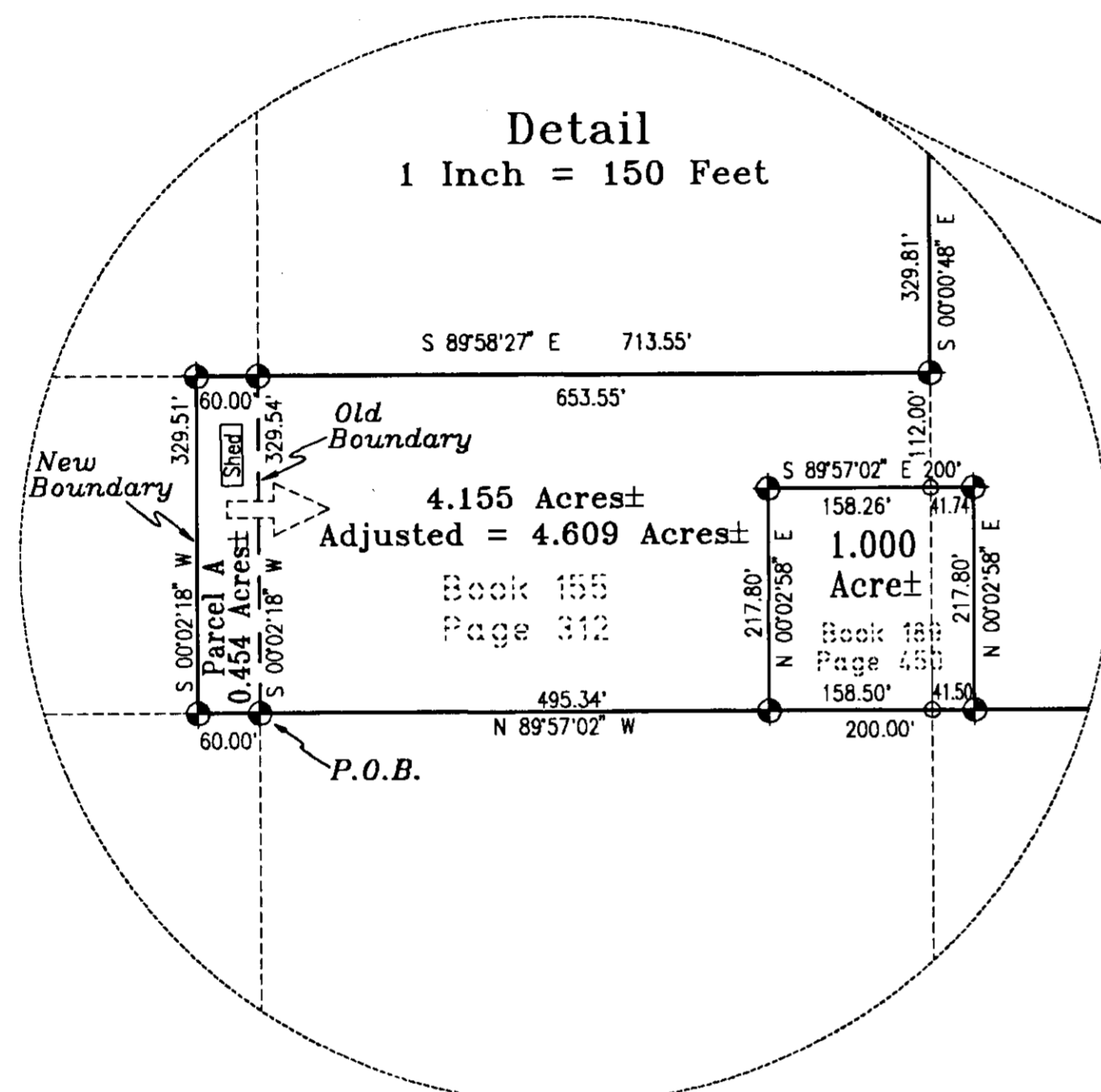
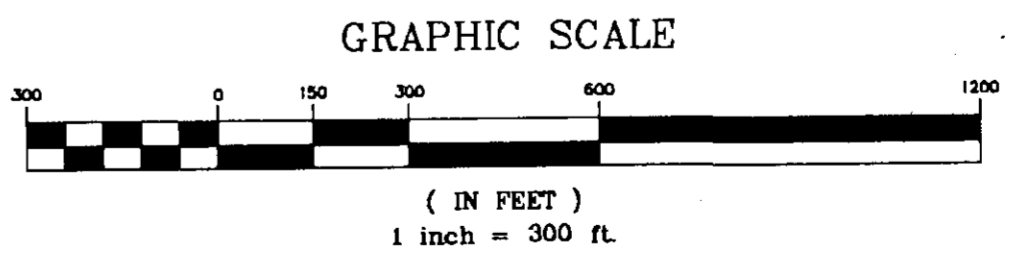

K. E. Lane
12/22/98

LINCOLN COUNTY, MONTANA
CERTIFICATE OF SURVEY
RETRACEMENT & BOUNDARY ADJUSTMENT
 NE 1/4 SECTION 32, TWP 26N, R 28W, P.M.M.
 FOR: PLUM CREEK TIMBER CO., L.P. DATE: DECEMBER 1998

OWNER CERTIFICATION / PURPOSE OF SURVEY

We certify that the purpose of this survey is to retrace the exterior boundaries of an existing tract of record and no division of land is hereby created. We also certify that this survey is to relocate common boundaries between adjoining properties, and that no additional parcels are being created; therefore, this survey is exempt from review, being completed pursuant to Section 76-3-404, M.C.A. and Section 76-3-207(1)(a), M.C.A., respectively.

PLUM CREEK TIMBER COMPANY, L.P.

Attest: By Plum Creek Management Company, L.P.,
 General Partner

By: [Signature] Date: 1/22/99

Sheri L. Ward,
 Assistant Secretary

By: [Signature] Date: 3/22/99

Rick R. Holley,
 President & CEO

STATE OF OREGON

County of Multnomah

On this 9th day of March, 1998

A.D., before me, a Notary Public in and for the State of Oregon,
 personally appeared Richard L. St. Onge and
Jeanne St Onge

known to me to be the persons whose names are subscribed to the
 within instrument and acknowledged to me that they executed the
 same.

[Signature] Date: 3-9-99

[Signature] Date: 3-9-99

TAMARA C. Norton

(Print Name)

Tamara C. Norton

Notary Public for the State of Oregon

Residing at Cresham, OR

My commission expires 8-13-01

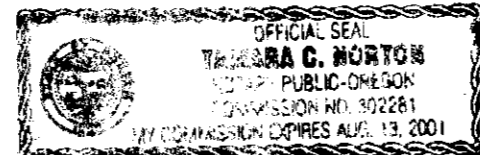

STATE OF MONTANA

County of Lincoln

On this 1 day of March, 1998

A.D., before me, a Notary Public in and for the State of Montana,
 personally appeared [Signature]
 known to me to be the persons whose names are subscribed to the
 within instrument and acknowledged to me that they executed the
 same.

[Signature] Date: 3/1/99

[Signature] Date: 3/1/99

Notary Public

My Commission Expires

STATE OF WASHINGTON

Acknowledgment

State of Washington)
 County of King) SS

On this 22nd day of MARCH, 1998, before me
 personally appeared Rick R. Holley and Sheri L. Ward, to me known to be
 the President & CEO and the Assistant Secretary, respectively, of Plum
 Creek Management Company, L.P., general partner of Plum Creek Timber
 Company, L.P., the limited partnership that executed the within and
 foregoing instrument, and acknowledged the said instrument to be the free
 and voluntary act and deed of said limited partnership for the uses and
 purposes therein mentioned, and an oath stated that they were authorized
 to execute said instrument on behalf of the limited partnership and that the
 seal affixed is the seal of said limited partnership.

IN WITNESS WHEREOF, I have hereunto set my hand and affixed my
 official seal the day and year last above written.

_____ Date: _____

_____ Date: _____

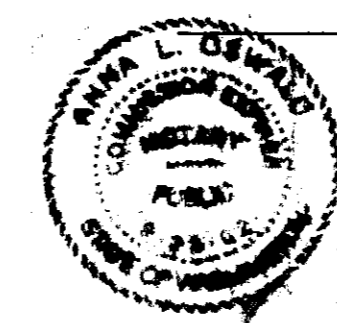

Anna L. Oswald

(Print Name)

Anna L. Oswald

Notary Public for the State of Washington

Residing at Seattle, WA

My commission expires 9/29/02

[Signature]
 12/28/98

DESCRIPTION OF PARCEL A
 Bayhorse/McGinnis Meadows

A tract of land in Lincoln County, Montana, lying within the
 Southwest Quarter of the Northeast Quarter (SW 1/4, NE 1/4) of
 Section 32, Twp. 26 N., R. 28 W., P.M.M., and more particularly
 described as follows:

Beginning at a 5/8 inch dia. rebar capped: KED 4975-S,
 marking the Southwest (SW) Corner of the Northeast Quarter of
 the Southwest Quarter of the Northeast Quarter (NE 1/4, SW 1/4,
 NE 1/4) of Section 32, Twp. 26 N., R. 28 W., P.M.M., being the
 true point of beginning; thence, along the east-west centerline of
 said SW 1/4, NE 1/4, N 89°57'02" W 60.00 feet to a 5/8 inch
 dia. rebar capped: KED 4975-S; thence, N 00°02'18" E
 329.51 feet to a 5/8 inch dia. rebar capped: KED 4975-S; thence,
 S 89°58'27" E 60.00 feet to a 5/8 inch dia. rebar capped:
 KED 4975-S; marking a point on the north-south centerline of
 said SW 1/4, NE 1/4; thence, S 00°02'18" W 329.54 feet
 along said north-south centerline to the point of beginning.

The abovescribed tract of land is to be known as Parcel
 A, being 0.454 acres, more or less, and is to become a part of
 that tract of land described in Book 155, Page 312, Lincoln
 County Records, Montana, and is subject to and together with all
 appurtenant easements a record.

NOTES

RECORD:

1903 GLO Township Subdivision by ALBEE and
 TRIPPET.
 1964 BLM Remonumentation
 No other record surveys within this section.

FOUND EVIDENCE:

No monuments found during field search.

PERPETUATION:

See Certified Corner Recordation on file at the
 Lincoln County Courthouse for sectional breakdown,
 description of monuments and accessories set
 per this survey.

CERTIFICATE OF SURVEYOR

STATE OF MONTANA

County of Lincoln

I, Kenneth E. Davis, a registered land surveyor do hereby
 certify that I have performed the survey shown on the attached
 Certificate of Survey or that such survey was performed under my
 supervision to my best knowledge and ability; that said survey is
 true and complete as shown and the monuments found and set
 occupy the position shown hereon.

Dated this 28 day of December, 1998 A.D.

[Signature] 4975-5
 Kenneth E. Davis, Land Surveyor Registration No. 49755

EXAMINED AND APPROVED FOR LINCOLN COUNTY BY:

[Signature] DATE: 3-31-99

APPROVED: [Signature]
 Chairman, Lincoln County, Montana Commissioners

STATE OF MONTANA
 COUNTY OF LINCOLN

Filed on this 23 day of June, 1998 A.D. at 9:00

O'clock P.M.
[Signature] by [Signature]
 County Clerk and Recorder Deputy

DAVIS SURVEYING INC.	
TROY, MONTANA (406) 285-5441	
DATE: 12-22-98	REV:
DRAWN BY: SUP	FILE: T26R2832.DWG

Doc # 140812