

CERTIFICATE OF SURVEY

RESURVEY OF PARCEL "A" OF COS NO. 542
 IN THE N 1/2 OF THE SW 1/4, SEC. 35, T. 31N., R.31 W., P.M.,MT.
 LINCOLN COUNTY, MONTANA
 JUNE 1999

PURPOSE OF SURVEY

The purpose of this survey is the resurvey of a record parcel of land, Parcel "A" of COS No. 542; the reestablishment of obliterated corners and marking properly boundaries. Therefore no division of land is hereby created and is exempt from review as a subdivision.

LEGEND

- SET 5/8 INCH DIAMETER REBAR WITH A PLASTIC CAP MARKED HUGHES 7322 LS
- ⊙ FOUND 5/8 INCH DIAMETER REBAR WITH A PLASTIC CAP MARKED MDL 4232 S
- COMPUTED POINT ONLY, NOT FOUND OR SET
- FOUND 1/2 INCH DIAMETER REBAR WITH A PLASTIC CAP MARKED JN 534 ES
- ⊙ FOUND 3/4 INCH DIAMETER UNCAPPED REBAR
- △ FOUND 1/2 INCH DIAMETER UNCAPPED REBAR
- () RECORD PER COS NO. 542

METHOD OF SURVEY

A four second Nikon total station and HP data collector was used to tie previously set controlling monuments, as shown on COS No. 542.

BASIS OF BEARING

The basis of bearing for this survey is N63°04'06" E, as shown on COS No. 542.

LAND SURVEYOR'S CERTIFICATION:

I hereby certify that I am a Registered Land Surveyor in the State of Montana, that the survey shown on this Certificate of Survey has been prepared under my supervision and in accordance with Montana Code Annotated, Sections 76-3-101 through 76-3-625, and the Lincoln County regulations adopted pursuant thereto.

Alvah F. Hughes 7322LS 6-16-99
 Alvah F. Hughes, Montana Reg. No. 7322LS Date

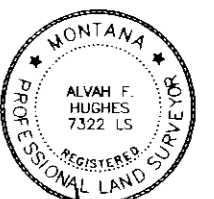

EXAMINING OFFICIAL CERTIFICATION

Approved this 16th day of June 1999

Bill Bruckner
 Examining Official

COUNTY COMMISSIONER'S CERTIFICATION

Approved this 16th day of June 1999

Marlene B. Roosa
 Chairman, Lincoln County Commissioners

CLERK AND RECORDER'S CERTIFICATION

State of Montana, County of Lincoln, filed this 16th day of June 1999, at 10:30 clock A.M.

Coral M. Cummings *Francis D. Dinn*
 County Clerk Recorder Deputy

CERTIFICATE OF SURVEY NO. 2829

Doc # 140680

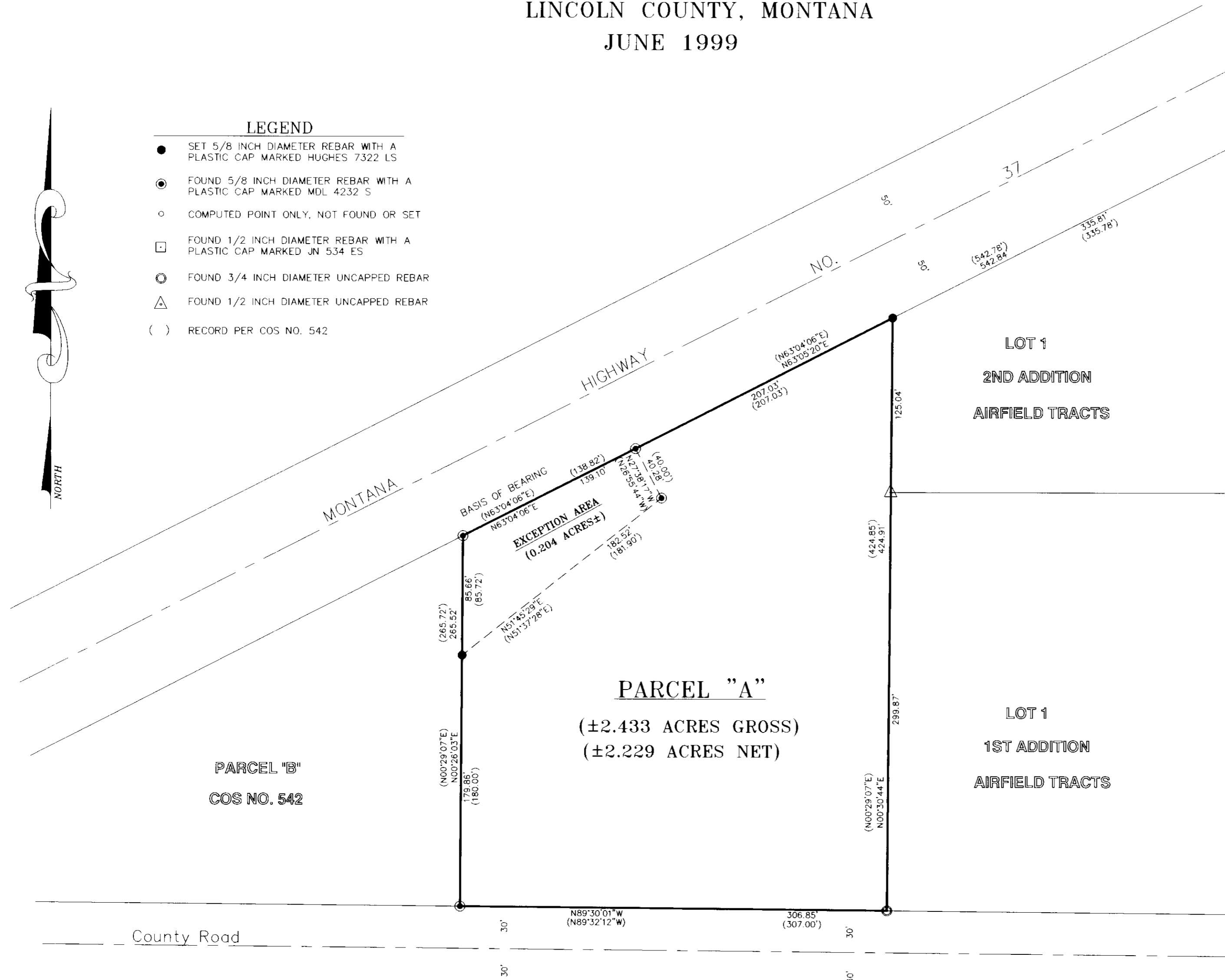

GRAPHIC SCALE



(IN FEET)
 1 inch = 60 ft.

