

LINCOLN COUNTY, MONTANA  
**CERTIFICATE OF SURVEY**  
**RETRACEMENT**

SE 1/4 SECTION 24, T. 33 N., R. 34 W., P.M.M.  
FOR: HARRY FRANKE/USFS COOP      DATE OF SURVEY COMPLETION: FEBRUARY 25, 1999

**PURPOSE OF SURVEY**

The purpose of this survey, performed in February, 1999 was to identify, mark and post the boundary lines between private lands of record and the Kootenai National Forest and no division of land is hereby created; therefore, this survey is exempt from review, being completed pursuant to Section 76-3-404, M.C.A.

**CERTIFICATE OF SURVEYOR AND METHOD**

STATE OF MONTANA  
County of Lincoln

I, Kenneth E. Davis, a registered land surveyor do hereby certify that I have performed the survey shown on the attached plat or that such survey was performed under my supervision to my best knowledge and ability; that said survey is true and complete as shown and the monuments found and set occupy the position shown hereon. This survey was performed using a 5 sec. total station (model no. DTM-A206) and conventional ground traverse methods.

Dated this 25 day of MAY, 1999 A.D.

*Kenneth E. Davis*  
Kenneth E. Davis, Land Surveyor      Registration No. 49755

This survey was made at my request for National Forest Management purposes under Order No. 43-03J1-9-0033

*Bob Castaneda*      6/11/99  
Forest Supervisor, Kootenai National Forest      date

**HISTORY OF SURVEY**

- (R) The Lake Creek Meridian and Township Subdivision was surveyed by Allen Benedict in 1903 for the Original GLO Record
- (R1) The Subdivisional Section Lines were surveyed by Ninneman Eng. in 1970 and recorded Book 1, Page 209 Lincoln Co., Mt.
- (R2) The SW 1/4 Section Lines were surveyed by Davis Surveying in 1979 and recorded by C of S. No. 693

**LEGEND**

- ✚ FOUND 2 1/4 INCH DIAMETER BRASS CAP BY 4975-S PER C. of S. 693
- ✚ FOUND 3 1/4 INCH DIAMETER BLM B.C. MONUMENT AS SECTION CORNER
- ✚ RESET 3 1/4 INCH DIAMETER USFS ALUM. CAP ON A 2 1/2 IN ALUM. PIPE AS EAST 1/4 CORNER PER BOOK 1, PAGE 209 L.C.R.
- ✚ SET 3 1/4 INCH DIAMETER USFS ALUM. CAP ON A 5/8 INCH DIAMETER REBAR 24 INCHES LONG STAMPED KED 4975-S
- ⊙ FOUND 2 1/4 INCH DIAMETER B.C. MONUMENT FOR CENTER OF SECTION, BY NINNEMAN ENG. BOOK1, PAGE 209 L.C.R.
- ✚ FOUND 3 1/4 INCH DIAMETER USFS ALUM. CAP ON A 2 1/2 INCH DIAMETER ALUM. PIPE STAMPED KED. 4975-S (1990)
- SET 6 INCH RAILROAD SPIKE IN ROAD NW-SE 1/64
- COMPUTED POINT ONLY, NOT FOUND OR SET
- ( ) C of S No. 693, by Davis Surveying 1979 (Southwest Sec. Line)
- < > RECORD PER BOOK 1, PAGE 209, BY NINNEMAN ENGINEERING CERTIFIED CORNER RECORDATION, 1970, (SECTION BREAKDOWN)
- [ ] Original G.L.O. record, by Allen Benedict 1903 GLO SURVEY
- LINE BLAZED, PAINTED AND POSTED PER USFS CONTRACT
- N.F.S.L. NATIONAL FOREST SYSTEM LANDS

Notes: Corner Recordation forms filed separately, Lincoln Co., Mt.  
(C-E1/16 corner per Book 1, Page 209 not found)

EXAMINED AND APPROVED FOR LINCOLN COUNTY BY:

*Debra M. Baker*      DATE: 6-16-99  
*Marianne B. Poores*

APPROVED:      Chairman, Lincoln County, Montana Commissioners

STATE OF MONTANA  
COUNTY OF LINCOLN

Filed on this 16 day of June, 1999 A.D. at 9:00 o'clock A.m.

*Carol B. Cummings*      *Jeanne L. Davis*  
County Clerk and Recorder      Deputy

CERTIFICATE OF SURVEY NO. 2827

*Doc # 140668*

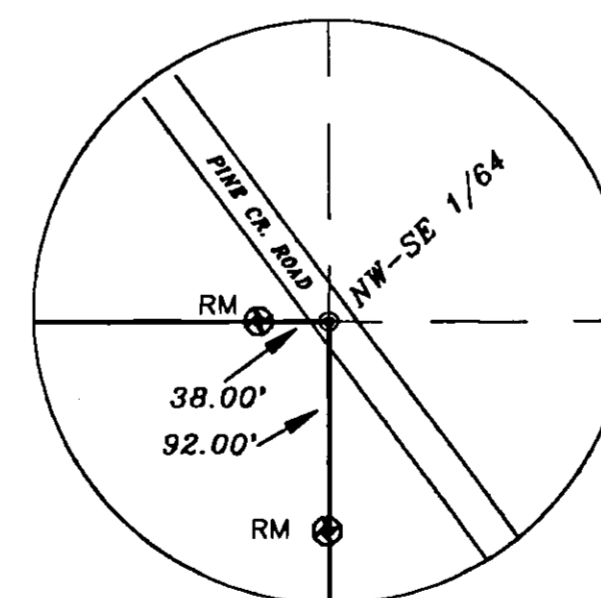
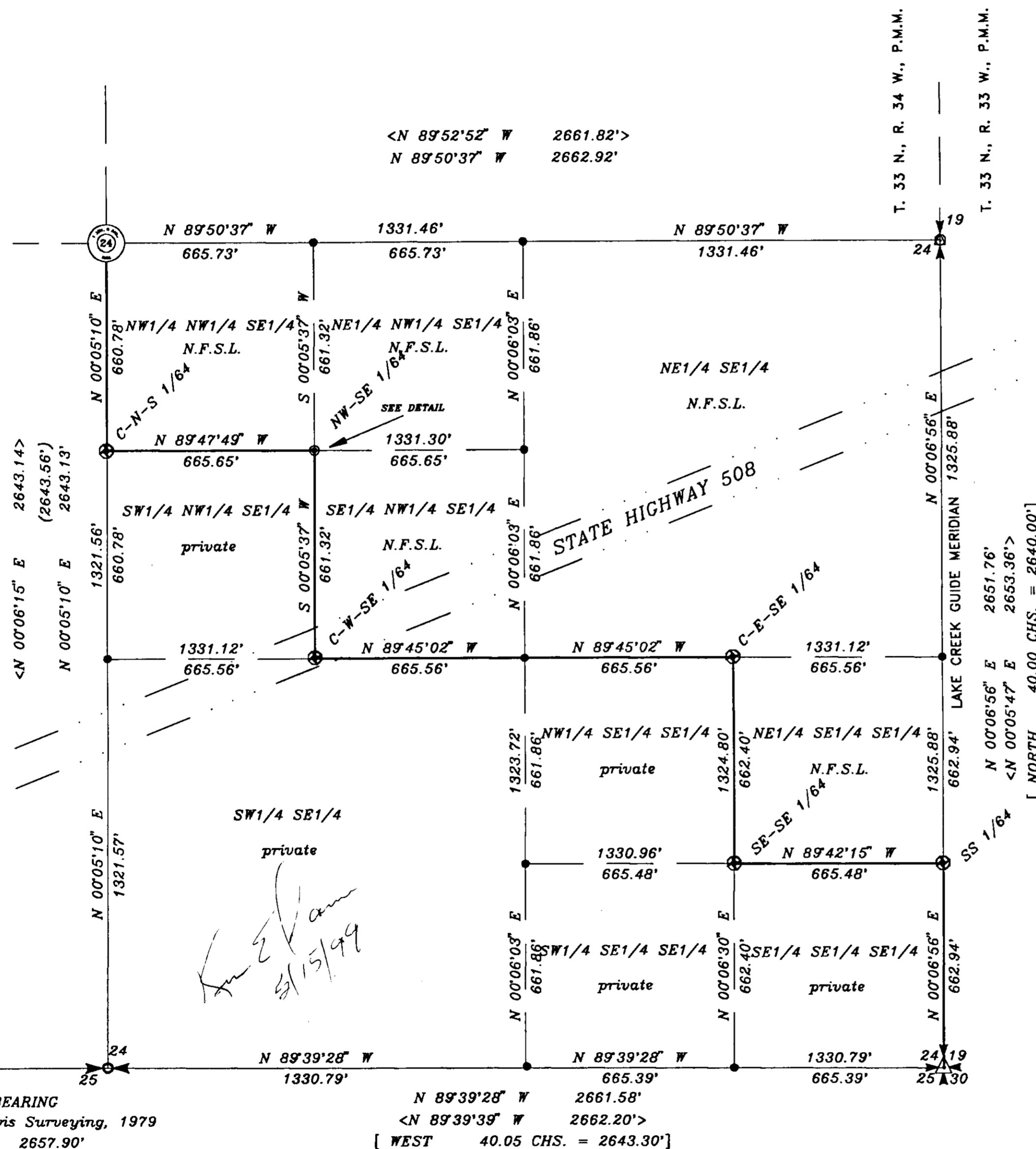

23 24  
26 25  
BASIS OF BEARING  
C. of S. 693, Davis Surveying, 1979  
N 89°58'57" W 2657.90'  
(N 89°58'57" W 2656.70')  
[WEST 40.05 CHS. = 2643.30']

N 89°39'28" W 2661.58'  
<N 89°39'39" W 2662.20'>  
[WEST 40.05 CHS. = 2643.30']

**GRAPHIC SCALE**

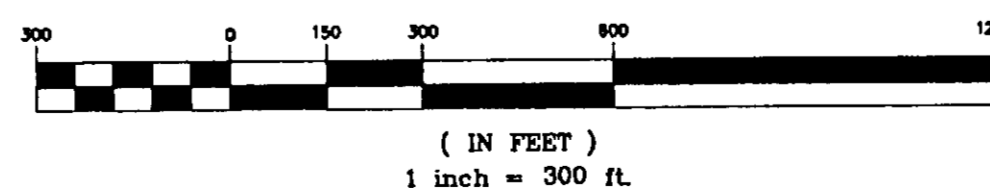

DAVIS SURVEYING INC.  
Troy, Montana (406) 295-5441  
DATE: 2-17-99 T333425F.DWG  
JMP