

CERTIFICATE OF SURVEY

RESURVEY OF A PORTION OF "WILDERNESS PLATEAU SUBDIVISION"
IN SECTIONS 19 & 20, T.31N., R.33W., P.M., MT
LINCOLN COUNTY, MONTANA

FOR: DALE LAVIGNE

DATE: MAY 1999

PURPOSE OF SURVEY

The purpose of this survey is the resurvey of portions of a record subdivision, "Wilderness Plateau Plat No. 3928", filed in the Lincoln County Clerk and Recorder's Office March, 1982; and the reestablishment of obliterated corners. Therefore, no division of land is hereby created and this survey is exempt from review as a subdivision.

METHOD OF SURVEY

A Nikon total station and HP48 data collector were used with closed traverse procedures to tie previously set controlling monuments.

BASIS OF BEARING

The basis of bearing for this survey is N57°48'W, across the center of Block 4, Lots 31 and 6, Wilderness Plateau Subdivision Plat No. 3928.

SURVEYOR'S CERTIFICATE

I hereby certify that I am a Registered Land Surveyor in the State of Montana, that the survey shown on this Certificate of Survey has been prepared under my supervision and in accordance with Montana Code Annotated (Sections 76-3-101 through 76-3-625) and the Lincoln County regulations adopted pursuant thereto.

Alvah F. Hughes 7322LS 6-4-99
Alvah F. Hughes, Montana Reg. No. 7322LS Date



CERTIFICATION OF EXAMINING OFFICIAL

Approved this 9th day of June 1999

Bruce M. ...
Examining Official

COUNTY COMMISSIONERS CERTIFICATION

Approved this 4th day of June 1999

Marianne B. ...
Chairman, Lincoln County Commissioners

CLERK AND RECORDER'S CERTIFICATION

State of Montana, County of Lincoln, filed this 9th day of June 1999, at 2:50 o'clock P.M.

Coral B. Cummings *Jeannie ...*
County Clerk Recorder Deputy

CERTIFICATE OF SURVEY NO. 2825

Doc# 140500

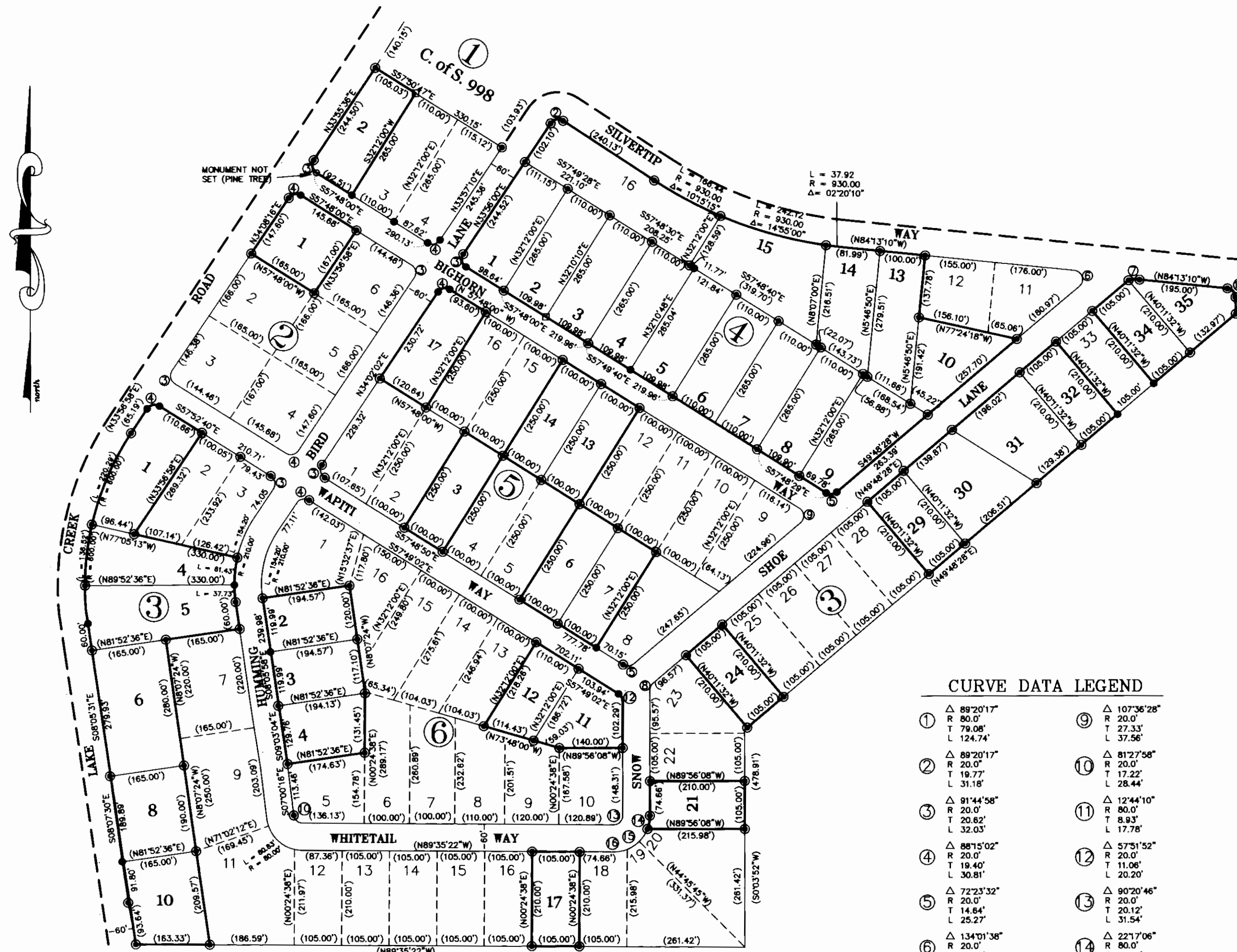

LEGEND

- FOUND 5/8 INCH DIAMETER REBAR PER WILDERNESS PLATEAU SUBDIVISION NO. 3928
- SET 5/8 INCH DIAMETER REBAR WITH PLASTIC CAP MARKED HUGHES 7322LS
- FOUND STONE MARKED WITH AN "X" PER WILDERNESS PLATEAU SUBDIVISION NO. 3928
- () RECORD PER WILDERNESS PLATEAU SUBDIVISION NO. 3928 BY J.H.N., 4681-S
- ⑧ REFER TO CURVE DATA LEGEND

GRAPHIC SCALE



(IN FEET)
1 inch = 200 ft.

CURVE DATA LEGEND

- | | | | |
|---|--------------|---|--------------|
| ① | Δ 89°20'17" | ⑨ | Δ 107°36'28" |
| | R 80.0' | | R 20.0' |
| | T 79.08' | | T 27.33' |
| | L 124.74' | | L 37.56' |
| ② | Δ 89°20'17" | ⑩ | Δ 81°27'58" |
| | R 20.0' | | R 20.0' |
| | T 19.77' | | T 17.22' |
| | L 31.18' | | L 28.44' |
| ③ | Δ 91°44'58" | ⑪ | Δ 12°44'10" |
| | R 20.0' | | R 80.0' |
| | T 20.62' | | T 8.93' |
| | L 32.03' | | L 17.78' |
| ④ | Δ 88°15'02" | ⑫ | Δ 57°51'52" |
| | R 20.0' | | R 20.0' |
| | T 19.40' | | T 11.06' |
| | L 30.81' | | L 20.20' |
| ⑤ | Δ 72°23'32" | ⑬ | Δ 90°20'46" |
| | R 20.0' | | R 20.0' |
| | T 14.84' | | T 20.12' |
| | L 25.27' | | L 31.54' |
| ⑥ | Δ 134°01'38" | ⑭ | Δ 22°17'06" |
| | R 20.0' | | R 80.0' |
| | T 47.15' | | T 15.76' |
| | L 46.78' | | L 31.12' |
| ⑦ | Δ 45°58'22" | ⑮ | Δ 22°53'17" |
| | R 32.43' | | R 60.0' |
| | T 13.76' | | T 16.19' |
| | L 26.02' | | L 31.96' |
| ⑧ | Δ 49°44'36" | ⑯ | Δ 83°00'00" |
| | R 20.0' | | R 20.0' |
| | T 9.27' | | T 17.69' |
| | L 17.36' | | L 28.97' |