

CERTIFICATE OF SURVEY  
SW1/4, Sec. 29, T36NR26W,  
P.M., M., Lincoln County, MT

OWNERS: JAMES M. & LINDA J. ROBERTS  
PURPOSE: PARCEL A: RETRACEMENT  
DATE: MAY 20, 1999

LEGAL DESCRIPTION

PARCEL A:

THAT PORTION OF THE SOUTHEAST 1/4 OF THE SOUTHEAST 1/4 OF THE SOUTHWEST 1/4 OF SECTION 29, TOWNSHIP 36 NORTH, RANGE 26 WEST, P.M., M., LINCOLN COUNTY, MONTANA DESCRIBED AS FOLLOWS: BEGINNING AT THE SOUTH 1/4 CORNER OF SECTION 29; THENCE ALONG THE EAST LINE OF THE SOUTH- WEST 1/4 NORTH 00°01'38" EAST 591.14 FEET TO THE SOUTHWESTERLY LINE OF U.S. HIGHWAY NO. 93; THENCE ALONG THE SOUTHWESTERLY LINE OF THE HIGHWAY NORTH 60°19'37" WEST 60.02 FEET, NORTH 74°24'30" WEST 82.46 FEET AND NORTH 60°19'37" WEST 40.05 FEET TO THE NORTH LINE OF THE SOUTHEAST 1/4 OF THE SOUTHEAST 1/4 OF THE SOUTHWEST 1/4; THENCE ALONG THE NORTH, WEST AND SOUTH LINES OF THE SOUTHEAST 1/4 OF THE SOUTHEAST 1/4 OF THE SOUTHWEST 1/4 SOUTH 89°55'57" WEST 486.63 FEET, SOUTH 00°05'32" EAST 663.56 FEET AND NORTH 89°53'14" EAST 651.66 FEET TO THE POINT OF BEGINNING CONTAINING 9.801 ACRES OF LAND ALL AS SHOWN HEREON. SUBJECT TO EASEMENTS OF RECORD.

APPROVED: June 9, 1999

BY Marianne B. Rose  
Chairman, Lincoln Co. Commission

CERTIFICATE OF SURVEYOR

Dawn Marquardt  
DAWN MARQUARDT  
REGISTRATION NO. 7228 S

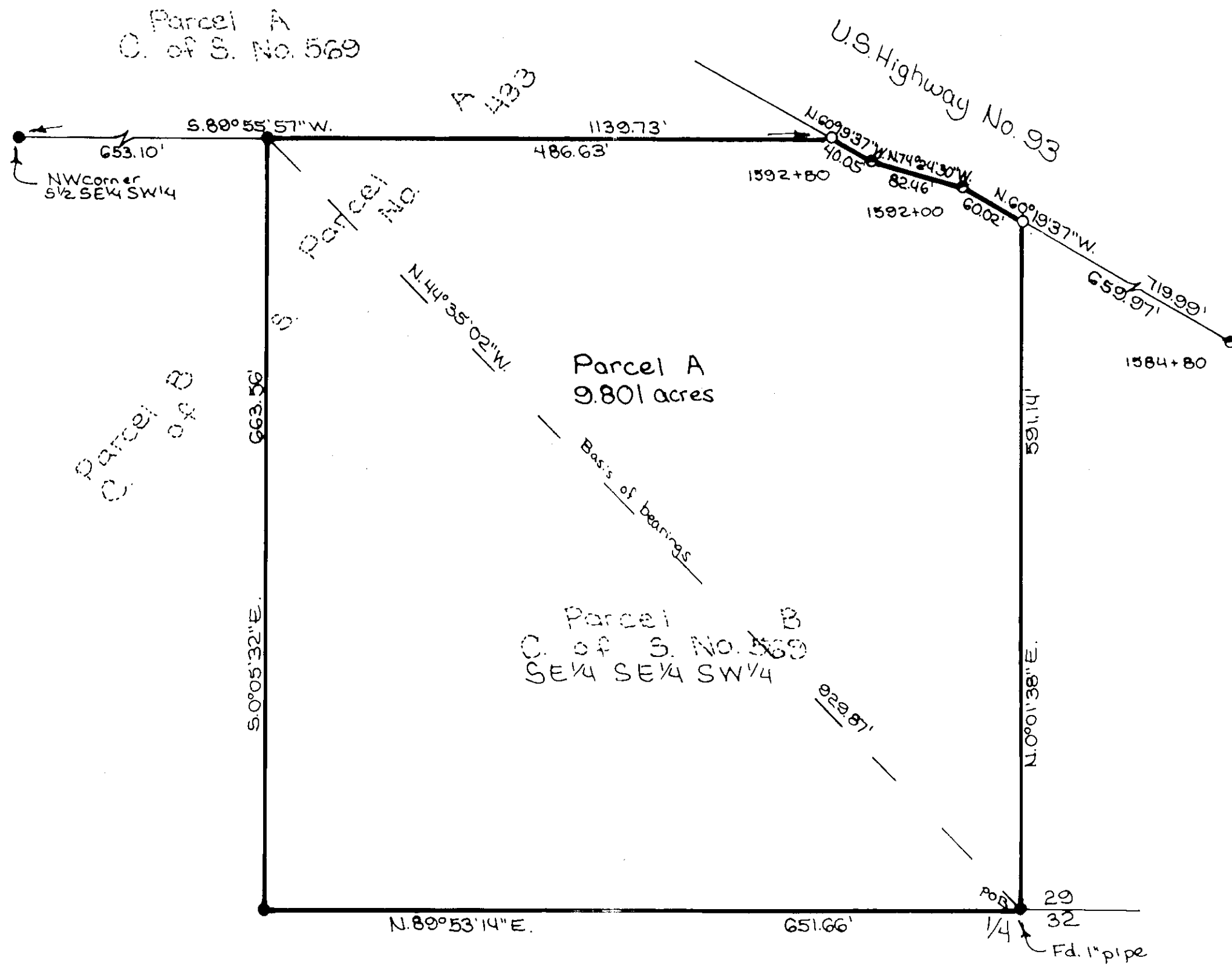

STATE OF MONTANA  
COUNTY OF LINCOLN

FILED ON THE 9th DAY OF June, 1999, A.D., AT 12:35 O'CLOCK P. M.

Coral M. Cummings  
COUNTY CLERK AND RECORDER

BY: Jeanie Dupuis  
DEPUTY

INSTRUMENT RECORD NO. 140497

Marquardt Surveying, Inc.  
285 1st AVE. E.N.  
KALISPELL, MONTANA 59901  
PHONE (406) 755-6285

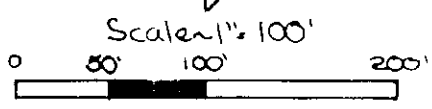

CERTIFICATE OF SURVEY No. 2834  
99-122 ROBERTS