

BY: SANDS SURVEYING, INC.
 1995 3RD AVENUE EAST
 KALISPELL, MT. 59901
 PH (406) 755-6481

JOB NO: 137304c
 DATE: MARCH 12, 1999
 FOR: ORA MILLER
 OWNER:

SE1/4 NE1/4

CERTIFICATE OF SURVEY

SEC. 17, T. 29N, R. 30W, P.M., M., LINCOLN CO.

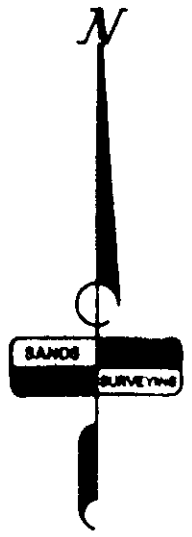
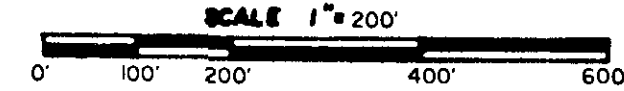
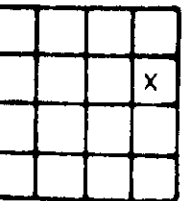

PURPOSE OF SURVEY: RETRACEMENT

DESCRIPTION:

TWO TRACTS OF LAND, SITUATED, LYING, AND BEING IN THE SOUTHEAST QUARTER OF THE NORTHEAST QUARTER OF SECTION 17, TOWNSHIP 29 NORTH, RANGE 30 WEST, P.M., M., LINCOLN COUNTY, MONTANA, AND MORE PARTICULARLY DESCRIBED AS FOLLOWS TO WIT:

TRACT 1:

The North Half of the Southeast Quarter of the Northeast Quarter (S1/2SE1/4NE1/4) of Section 17, Township 29 North, Range 30 West, P.M., M., Lincoln County, Montana, and containing 19.949 ACRES; Subject to and together with 60 foot private roads and utility easements as shown hereon; Subject to and together with all appurtenant easements of record.

TRACT 2:

The South Half of the Southeast Quarter of the Northeast Quarter (S1/2SE1/4NE1/4) of Section 17, Township 29 North, Range 30 West, P.M., M., Lincoln County, Montana, and containing 19.958 ACRES; Subject to and together with 60 foot private roads and utility easements as shown hereon; Subject to and together with all appurtenant easements of record.

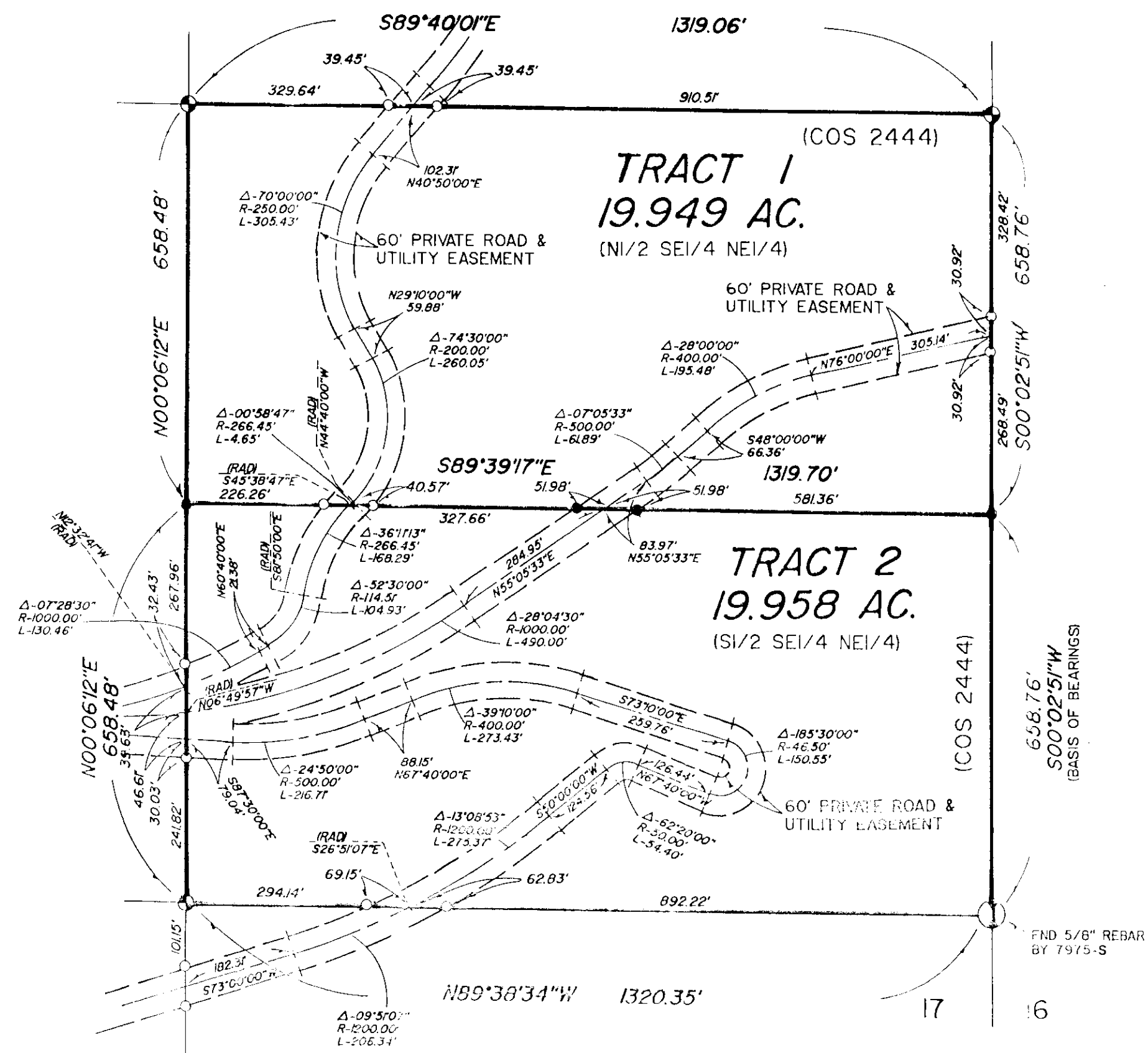

LEGEND

1. ⊗ SEC. COR. (AS NOTED)
2. ⊙ 1/4 CORNER (AS NOTED)
3. ⊕ CENTER SECTION (AS NOTED)
4. ⊗ 1/16 COR. - FND 5/8" REBAR BY 7975-S
5. ● FOUND 1/2" REBAR BY 7975-S (UNLESS NOTED)
6. ○ SET 1/2" X 24" REBAR WITH 1 1/4" PLASTIC CAP, STAMPED: SANDS, 7975-S

CERTIFICATE OF SURVEYOR

Thomas E. Sands
 THOMAS E. SANDS
 REGISTRATION NO. 7975-S

APPROVED: *June 2, 1999*
Marilyn B. Ross
 EXAMINING LAND SURVEYOR REG. NO. _____
 Chairman, Lincoln Co. Commission

STATE OF MONTANA
 COUNTY OF LINCOLN SS
 FILED ON THE 2ND DAY OF June, 1999 A.D.
 AT 10:30 O'CLOCK A.M.
Carol M. Cummings
 CLERK & REC. AGENT
 BY *Francis Dennis*
 DEPUTY

INSTRUMENT REC. NO. _____

SHEET 1 OF 1 SHEETS

CERTIFICATE OF SURVEY No. 2821

Doc# 140329