

CERTIFICATE OF SURVEY

IN

SW1/4, SEC. 22, T.36N, R.26W, P.M.M.
LINCOLN COUNTY, MONTANA
BLOCK 2, GLEN LAKE PARK SUBDIVISION

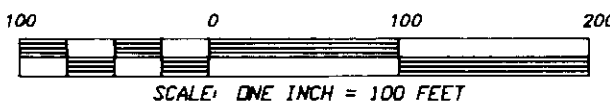
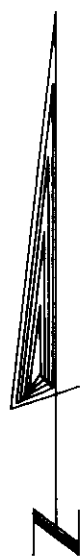

PURPOSE

The purpose of this survey was to retrace and locate boundary lines of record. No new divisions of land are hereby created.

BASIS OF BEARINGS

Bearings based on the eastern boundary of Lots 22 through 27 as shown on Certificate of Survey No. 2148 (S 12°46'26" E)

LEGEND

- FOUND MONUMENT EVIDENCE AS NOTED
- ⊙ SET 5/8" REBAR/PLASTIC CAP 9958 LS
- ▲ FOUND 5/8" REBAR/CAP 73285
- COMPUTED POINT-NOT SET

NOTE

The monuments found along the county road were accepted and corners set proportionally as shown on the plat. Monuments found along the shoreline of Glen Lake were not accepted. The monuments set along the shoreline from more recent surveys were established by assuming a 90° angle at the road corner of Lots 27 and 28. Our retracement to a found pin at the northwest corner of Lot 22 falls within 0.32' of record distance from the southwest corner of Lot 35. All corners were established along the lakeshore based on the foundation of distance over bearing.

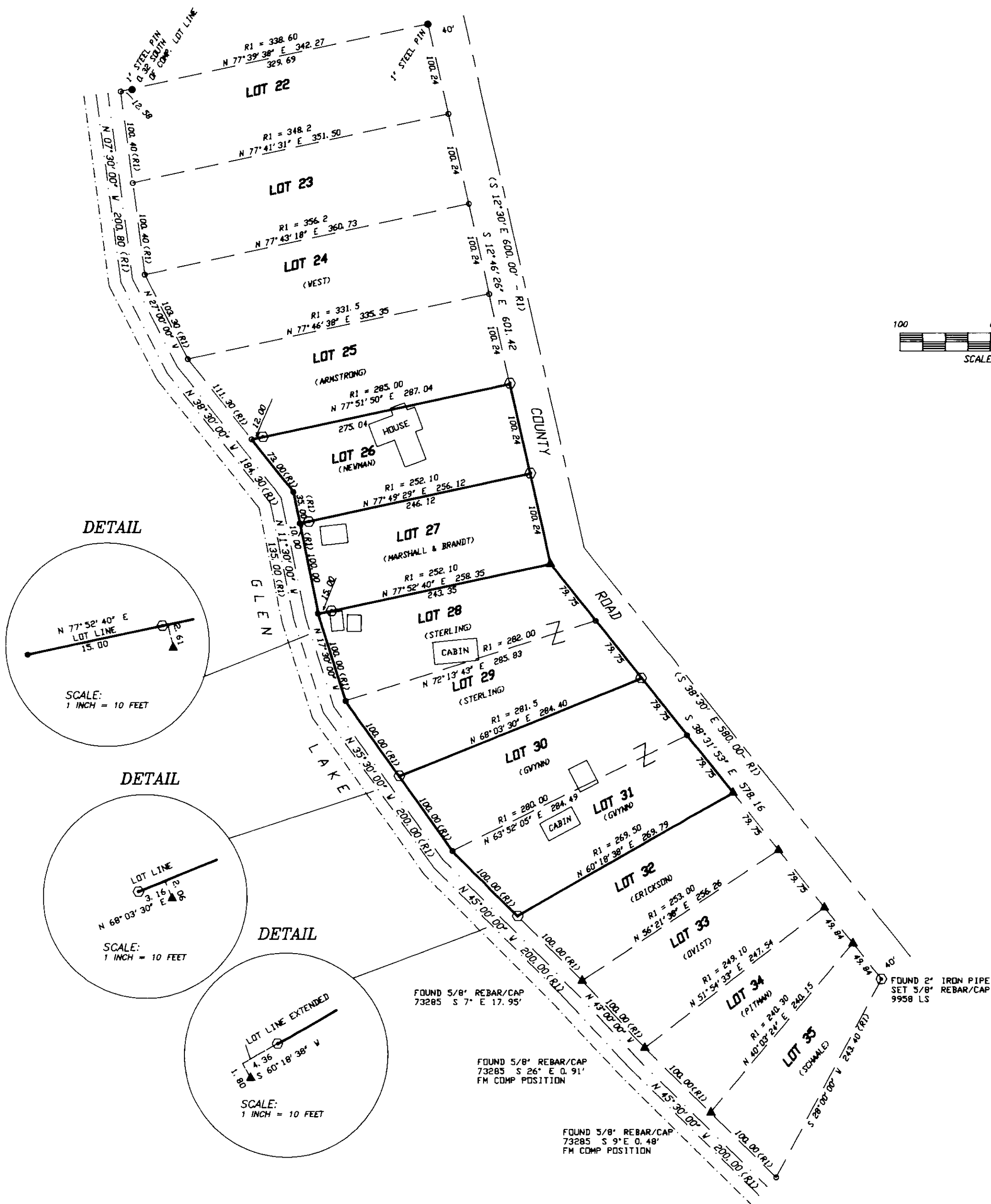

DETAIL

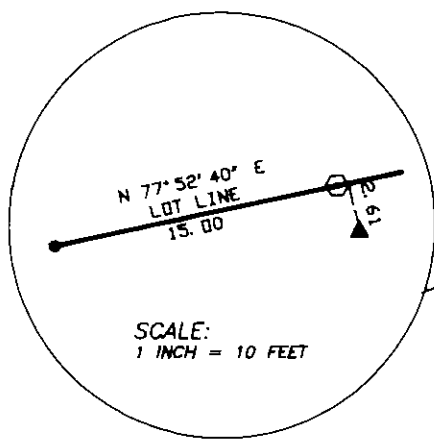

DETAIL

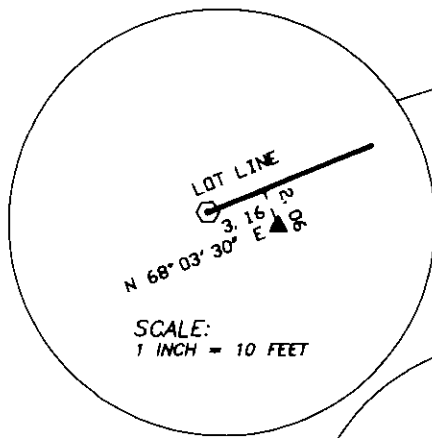

DETAIL

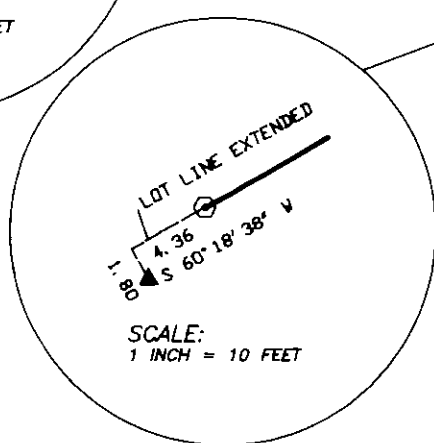

COUNTY COMMISSIONER

The County Commission for Lincoln County, Montana does hereby approve this subdivision plat.

Dated this 2nd day of June, 1999, at

Chairman, Lincoln County Commissioners

Checked by

CERTIFICATE OF RECORDER

Filed for record this 2nd day of June, 1999, at 9:45 o'clock AM

County Recorder

By Deputy

DATE: 11-22-98

JOB NO. 97-01

DWN. BY: JRS

REVISION G-LT

SHEET 1 OF 1

W1/2

SECTION 22

TOWNSHIP 36 NORTH

RANGE 26 WEST

PRINCIPAL MERIDIAN MT.

LINCOLN COUNTY

SURVEYOR'S CERTIFICATE

I, James R. Staples, do hereby certify that this Certificate of Survey has been prepared in conformance to the Montana Subdivision & Plotting Act (Sections 76-3-101 through 76-3-614 M.C.A.) and the regulations adopted pursuant thereto, and that the map shown hereon is a true representation of a survey made by me.

James R. Staples, 9958LS

Date 6-1-99

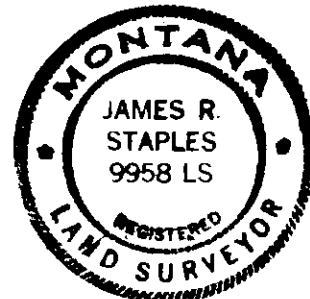

J. R. S. SURVEYING, INC.

P.O. BOX 1050

317 MINERAL AVE.

LIBBY, MONTANA 59923

(406) 293-5059

CS # 2816
DOC # 140323