

BY: BLOCK'S SURVEYING FIRM
1223 KIENAS RD.
KALISPELL MT. 59901
PH: & FAX(406)755-3478

DATE: JUNE 10TH, 1997
PURPOSE: BOUNDARY LINE ADJUSTMENT

CERTIFICATE OF SURVEY

SW1/4SW1/4 SEC.21 T.36 N.,R.27 W.,P.M.M., LINCOLN COUNTY

FOR: THE MUSIC ROOM INC. & PETER LEMER
OWNER:

I hereby certify that the real property taxes assessed and levied on the property to be divided described above are paid
Date this 2nd day of June, 1997

Monica Mendenhall James R. Mendenhall Deputy
Treasurer, Lincoln County, Montana
Marianne B. Rose
County Commissioner

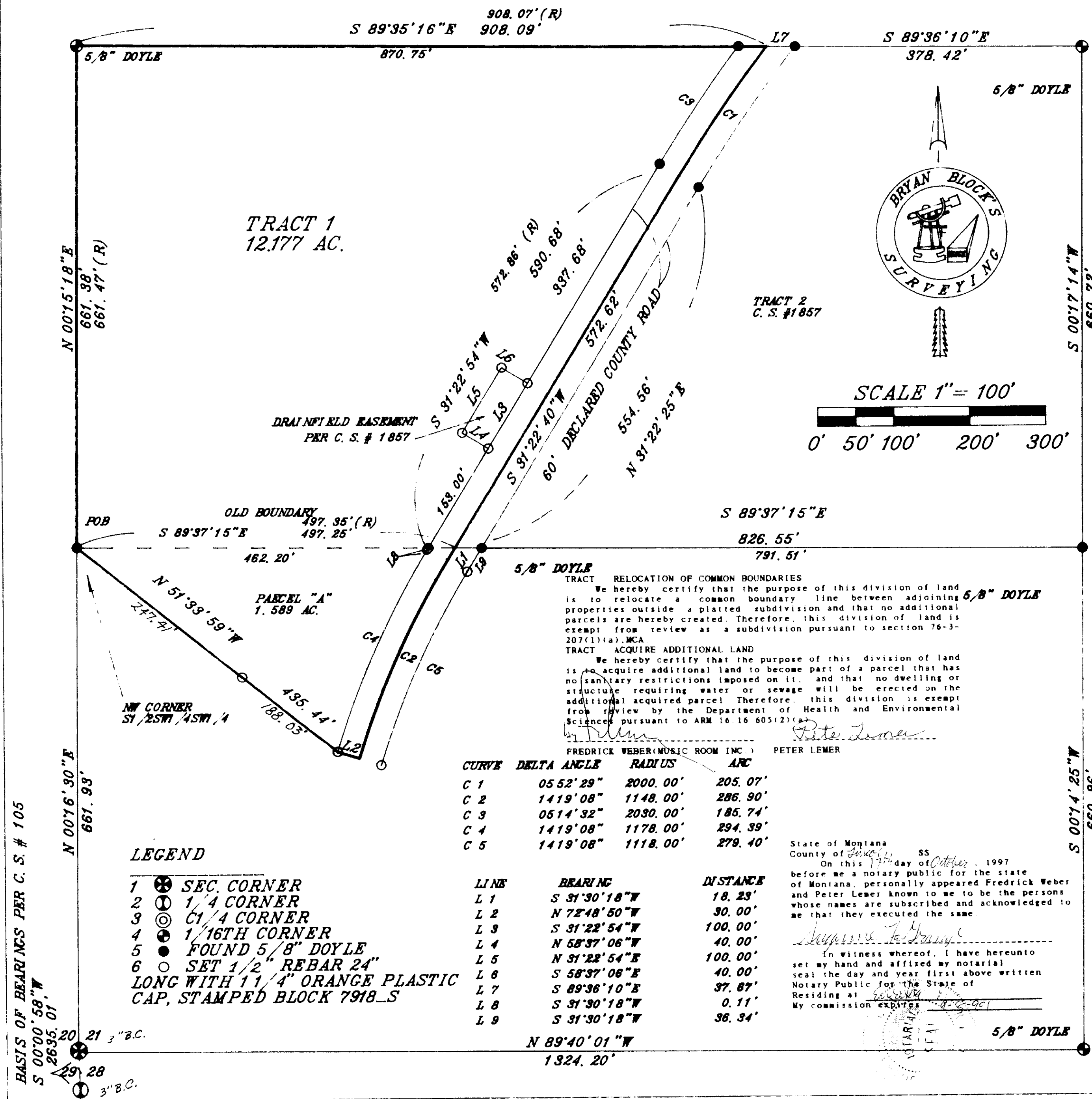

Description: A Tract of Land situated, lying and being in the SW1/4SW1/4 of Section Twenty-one (21), Township Thirty-six (36) North, Range Twenty-seven (27) West, P.M.M., Lincoln County and more particularly described as follows to wit:

TRACT 1 - Commencing at the SW corner of the N1/2SW1/4SW1/4 of said Section 21 which is a found iron pin, said point being the TRUE POINT OF BEGINNING; thence N 0° 15' 18" E, a distance of 661.38 feet to the NW corner of the said N1/2SW1/4SW1/4 which is a found iron pin; thence S 89° 35' 16" E along the North Boundary of Tract 1 of C.S. # 1857, Records of Lincoln County, a distance of 908.10 feet to the NE corner of said Tract 1 and the centerline of a 60 foot county road and to the point of curvature of a non-tangent curve, concave to the Southeast, having a radius of 2000.00 feet, a radial bearing of S 52° 43' 23" E; thence following said centerline, Southwest along said curve, thru a central angle of 5° 52' 29", an arc length of 205.07 feet; thence S 31° 22' 40" W, a distance of 572.62 feet to a point on the South Boundary of the said N1/2SW1/4SW1/4; thence S 31° 30' 18" W, a distance of 18.23 feet to the point of curvature of a tangent curve, concave to the Southeast, having a radius of 1148.00 feet, a radial bearing of S 58° 29' 42" E; thence Southwest along said curve, thru a central angle of 14° 19' 08", an arc length of 286.90 feet; thence leaving said centerline, N 72° 48' 50" W, a distance of 30.00 feet to a point; thence N 51° 33' 59" W, a distance of 435.44 feet to the PLACE OF BEGINNING and containing 12.177 acres, more or less. Subject to and together with a drainfield easement site for Tract 2 of C.S. # 1857 as shown hereon. Subject to and together with all appurtenant easements of record.

Description: A Parcel of Land situated, lying and being in the S1/2SW1/4SW1/4 of Section Twenty-one (21), Township Thirty-six (36) North, Range Twenty-seven (27) West, P.M.M., Lincoln County and more particularly described as follows to wit:

Parcel "A" - Commencing at the NW corner of the said S1/2SW1/4SW1/4 of said Section 21 which is a found iron pin, said point being the TRUE POINT OF BEGINNING; thence S 89° 37' 15" E along the North Boundary of the said S1/2SW1/4SW1/4, a distance of 497.25 feet to the centerline of a 60 foot county road; thence following said centerline, S 31° 30' 18" W, a distance of 18.23 feet to the point of curvature of a tangent curve, concave to the Southeast, having a radius of 1148.00 feet, a radial bearing of S 58° 29' 42" E; thence Southwest along said curve, thru a central angle of 14° 19' 08", an arc length of 286.90 feet; thence leaving said centerline, N 72° 48' 50" W, a distance of 30.00 feet to a point; thence N 51° 33' 59" W, a distance of 435.44 feet to the PLACE OF BEGINNING and containing 1.589 acres, more or less. Subject to and together with all appurtenant easements of record.

CERTIFICATE OF SURVEY
BRYAN B. BLOCK
7918 S
REGISTRATION NO. 7918
APPROVED
EXAMINING LAND SURVEYOR

REGISTRATION NO.

STATE OF MONTANA SS
COUNTY OF LINCOLN

FILED ON THE 2nd DAY OF June
1997 A.D. AT 2:15 O'CLOCK P.M.
CLERK AND RECORDER

Coral R. Cummings
DEPUTY CLERK
INSTRUMENT RECORD NO.
PAID
SHEET 1 OF 1 SHEET

CERTIFICATE OF SURVEY NO. 2815

Doc # 140321