

# CERTIFICATE OF SURVEY

## RETRACEMENT

East 660' of the NE 1/4 of the SE 1/4 Section 10  
Twp. 37 N., R. 28 W., P.M.M. per Book 126, Page 503, L.C.R.  
For: Montana Dept. of Wildlife Date: May 1999

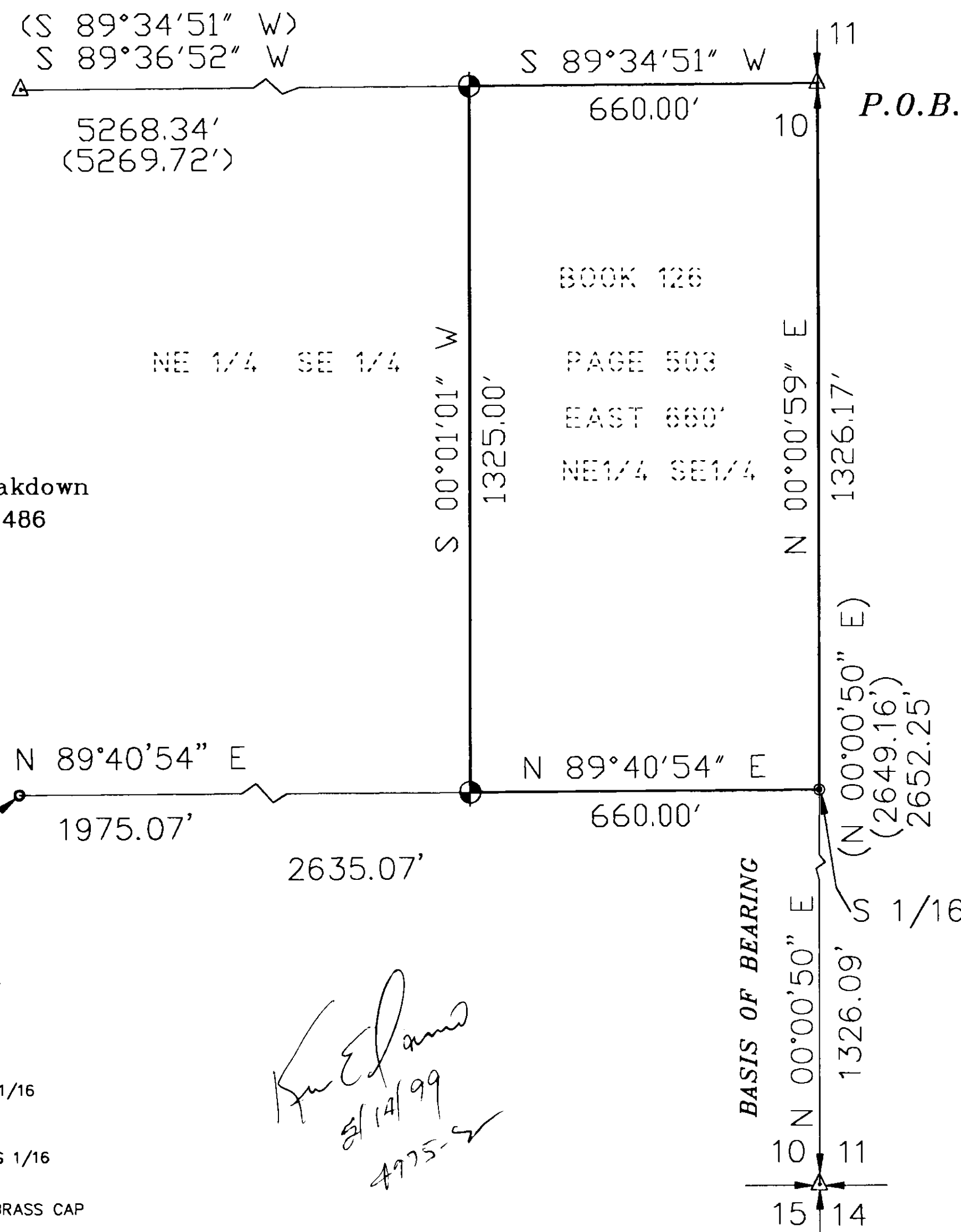

Note: Section Breakdown  
per C. of S. No. 486

### LEGEND

- SET 5/8 INCH DIAMETER REBAR WITH A 1 1/4 INCH DIAMETER PLASTIC CAP STAMPED KED 4975-S
- FOUND 2 INCH DIAMETER PIPE C-S 1/16 1 3/4 INCH PLUG STAMPED 2343-S
- FOUND 5/8 INCH DIAMETER REBAR S 1/16 STAMPED 11706L-S
- △ FOUND 3 1/4 INCH DIAMETER BLM BRASS CAP AS NOTED
- ( ) RECORD PER COS 486

### GRAPHIC SCALE

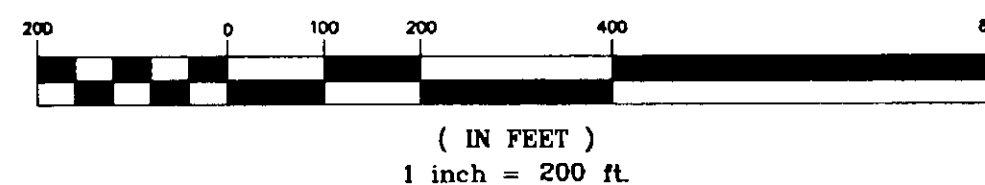

### PURPOSE OF SURVEY

The purpose of this survey is to retrace the exterior boundaries of an existing tract of record; Book 126, Page 503, Lincoln County Records, and that no division of land is hereby created; therefore, this survey is exempt from review, being completed pursuant to Section 76-3-404, M.C.A.

### DESCRIPTION

A tract of land located near Eureka, Lincoln County, Montana, described in Book 126, Page 503, Lincoln County Records as the east 660 feet of the Northeast 1/4 of the Southeast 1/4, Section 10, Twp. 37 N., R. 28 W., P.M.M. and more particularly described as follows:  
 Beginning at a 3 1/4 inch dia. BLM Brass Cap monument marking the East 1/4 corner of said Section 10, Twp. 37 N., R. 28 W., P.M.M.; thence along the east-west center line of said Section 10, S89°34'51"W 660.00 feet to a 5/8 inch dia. rebar capped: KED 4975-S; thence, S00°01'01"W 1325.00 feet to a 5/8 inch dia. rebar capped: KED 4975-S; thence, N89°40'54"E 660.00 feet to a 5/8 inch dia. rebar capped: Breckenridge 11706L-S located on the east section line of said Section 10 and marking the S 1/16 corner of said Section; thence along the east section line, N00°00'59"E 1326.17 feet to the point of beginning.  
 The aforescribed tract of land, being the same described in Book 126, Page 503, Lincoln County Records, contains 20.08 acres, more or less, and is subject to and together with all appurtenant easements of record.

### CERTIFICATE OF SURVEYOR

STATE OF MONTANA  
County of Lincoln

I, Kenneth E. Davis, a registered land surveyor, do hereby certify that I have performed the survey shown on the attached plat or that such survey was performed under my supervision to my best knowledge and ability; that such survey is true and complete as shown and the monuments found and set occupy the positions shown hereon.

Dated this 14th day of May, 1999 A.D.  
 Kenneth E. Davis, Land Surveyor Registration No. 49755

### EXAMINED AND APPROVED FOR LINCOLN COUNTY BY:

*Bill B. Bunker* DATE: May 20, 1999

APPROVED: *Marianne B. Roosa*  
 Chairman, Lincoln County, Montana Commissioners

STATE OF MONTANA  
COUNTY OF LINCOLN

Filed on this 20th day of May, 1999 A.D. at 2:10

*Carol A. Cummings* by *Frankie Dennis*  
 County Clerk and Recorder Deputy

C. of S. NO. 2808

Doc 140106

DAVIS SURVEYING INC.  
TROY, MONTANA (406) 295-5441

DATE: 05-07-99 REV:  
 DRAWN BY: JMP FILE: T37R2810.DWG