

CERTIFICATE OF SURVEY RETRACEMENT

OF LOTS 2, 3, AND 4 RIVER BEND HOMES
SECTION 27, TWP 32N., R 34W., P.M.M.

FOR: PETERO

DATE: APRIL 1999



CDS

NO.

2420

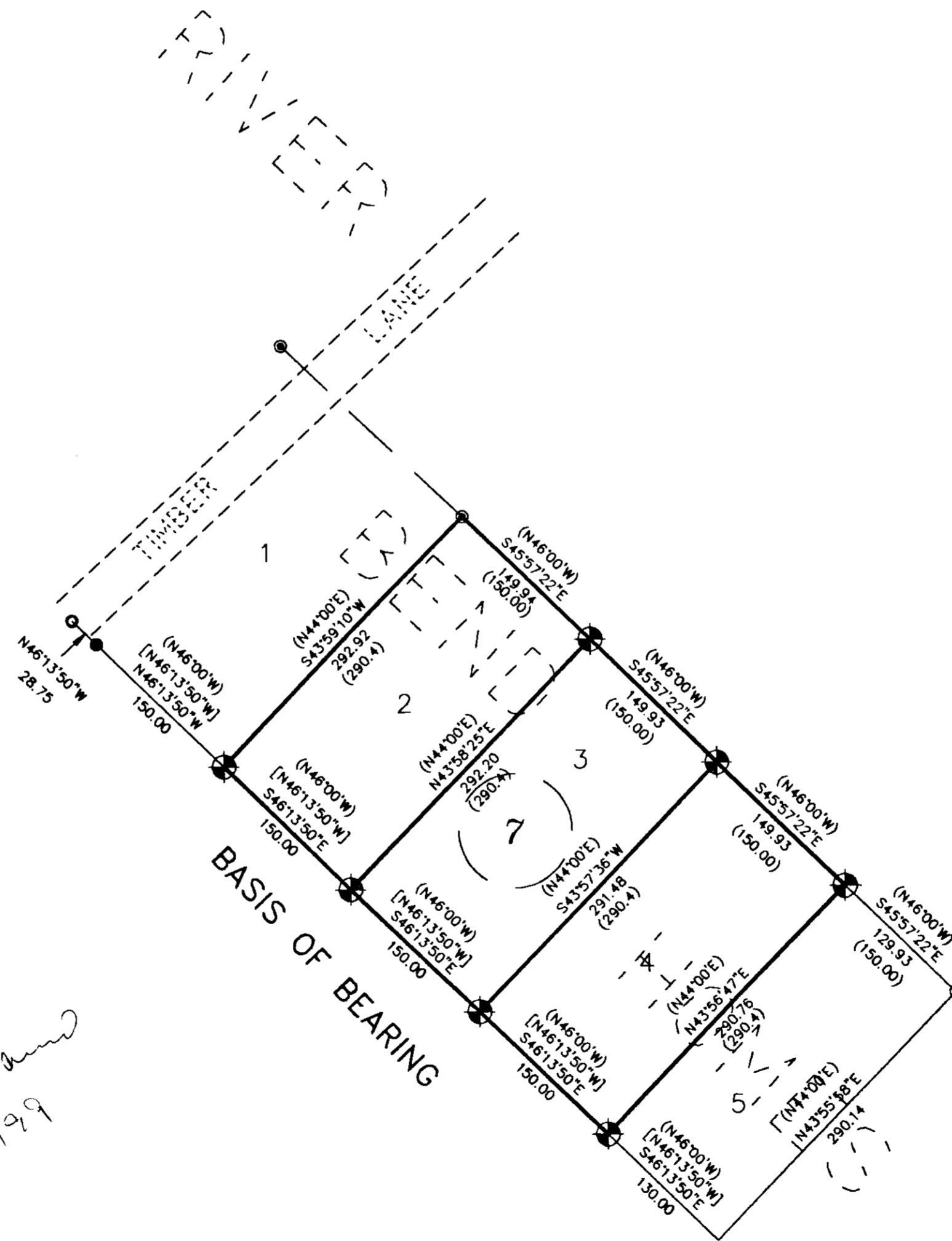

PURPOSE OF SURVEY

The purpose of this survey is to retrace the exterior boundaries of an existing tract of record, and no division of land is hereby created; therefore, this survey is exempt from review, being completed pursuant to Section 76-3-404, M.C.A.

CERTIFICATE OF SURVEYOR

STATE OF MONTANA
County of Lincoln

I, Kenneth E. Davis, a registered land surveyor do hereby certify that I have performed the survey shown on the attached plat or that such survey was performed under my supervision to my best knowledge and ability, that said survey is true and complete as shown and the monuments found and set occupy the position shown hereon.

Dated this 5 day of May, 1999 A.D.

Kenneth E. Davis
Kenneth E. Davis, Land Surveyor Registration No. 49755

LEGEND

- ⊕ SET 5/8 INCH DIAMETER REBAR WITH A 1 1/4 INCH DIAMETER PLASTIC CAP STAMPED KED 4975-S
- FOUND 5/8 INCH DIAMETER REBAR STAMPED KED 4975-S
- ⊙ FOUND 1 1/2 INCH DIAMETER PIPE
- COMPUTED POINT
- () RECORD PER RIVER BEND HOMES PLAT
- [] RECORD PER CDS NO. 2420

Kenneth E. Davis
5/6/99

EXAMINED AND APPROVED FOR LINCOLN COUNTY BY:

Bill W. Ducker DATE: 5-13-99

APPROVED:

Marianne B. Rose
Chairman, Lincoln County, Montana Commissioners

STATE OF MONTANA
COUNTY OF LINCOLN

Filed on this 13th day of May, 1999 A.D. at 9:10

9 o'clock A.m.
Carol M. Cummings by *Jeanie Dinnis*
County Clerk and Recorder Deputy

GRAPHIC SCALE



(IN FEET)
1 inch = 100 ft.

DAVIS SURVEYING INC.
TROY, MONTANA (406) 295-5441

DATE: 04-28-99	REV:
DRAWN BY: JMP	FILE: T323427P.DWG

CERTIFICATE OF SURVEY NO. 2803

Date 139897