



LINCOLN COUNTY, MONTANA  
**CERTIFICATE OF SURVEY**  
**RETRACEMENT**

IN THE W 1/2 OF THE E 1/2 OF SECTION 23, TWP 36N., R 27W., P.M.M.  
FOR: RAUSER      DATE: APRIL 1999

PURPOSE OF SURVEY

The purpose of this survey is to retrace the exterior boundaries of an existing tract of record, and no division of land is hereby created; therefor, this survey is exempt from review, being completed pursuant to Section 76-3-404, M.C.A. This survey was completed using turned angles and distances of record per original Surveys, Lincoln County Records.

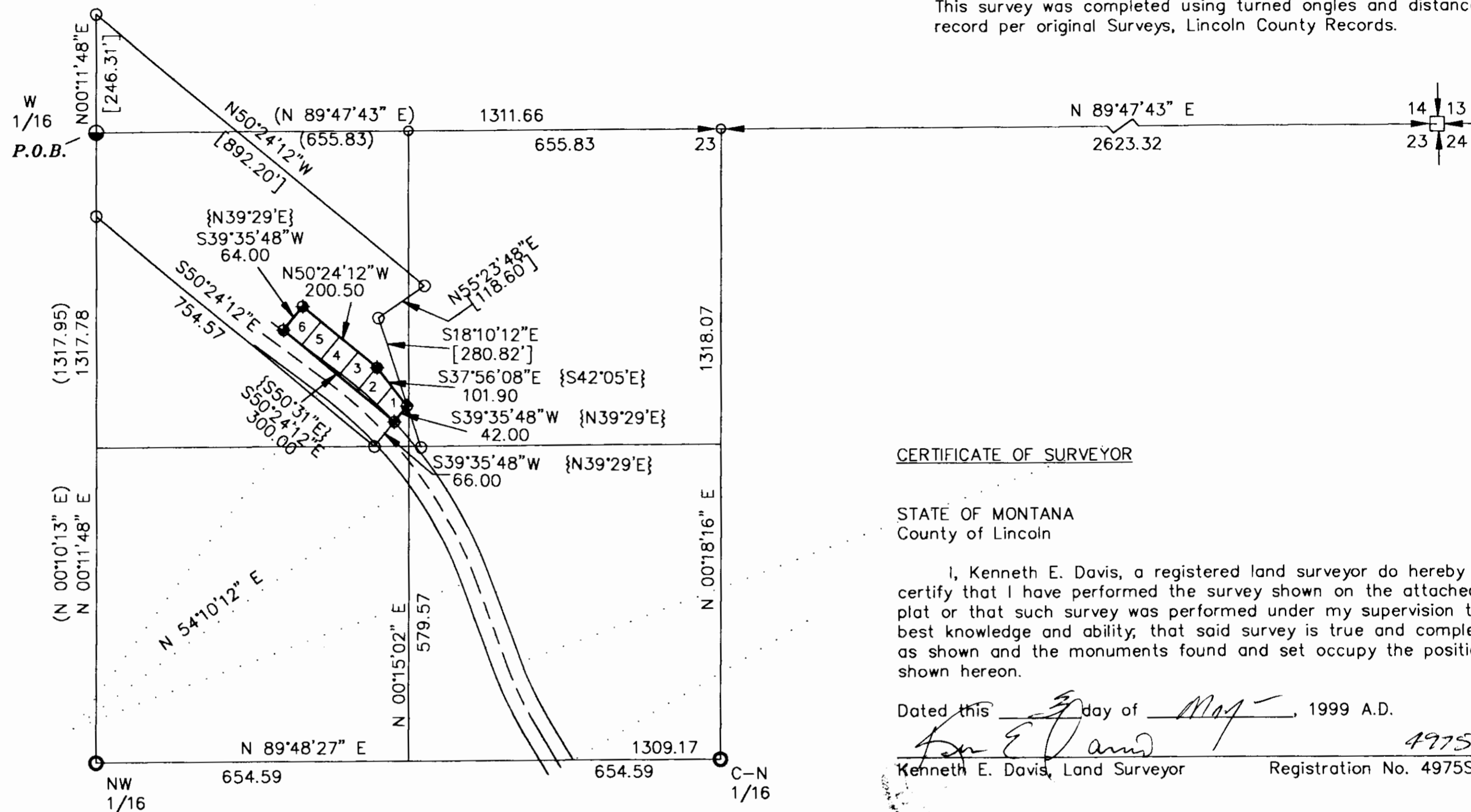

CERTIFICATE OF SURVEYOR

STATE OF MONTANA  
County of Lincoln

I, Kenneth E. Davis, a registered land surveyor do hereby certify that I have performed the survey shown on the attached plat or that such survey was performed under my supervision to my best knowledge and ability, that said survey is true and complete as shown and the monuments found and set occupy the position shown hereon.

Dated this 3 day of May, 1999 A.D.  
Kenneth E. Davis      4975-S  
Kenneth E. Davis, Land Surveyor      Registration No. 4975S

EXAMINED AND APPROVED FOR LINCOLN COUNTY BY:

Bruce Buckner      DATE: 5-12-99

APPROVED: Marion B. Rouse  
Chairman, Lincoln County, Montana Commissioners

STATE OF MONTANA  
COUNTY OF LINCOLN

Filed on this 13<sup>th</sup> day of May, 1999 A.D. at 9:00  
O'clock A.m.

Carol M. Cummings by Freddie Davis  
County Clerk and Recorder      Deputy

CERTIFICATE OF SURVEY NO. 2801

**LEGEND**

- ⊕ SET 5/8 INCH DIAMETER REBAR WITH A 1 1/4 INCH DIAMETER PLASTIC CAP STAMPED KED 4975-S
- FOUND 5/8 INCH DIAMETER REBAR STAMPED 7328-S
- ( ) RECORD PER COS NO. 1
- [ ] RECORD PER PLAT NO. 3911
- { } RECORD PER ORIGINAL PLAT DATED: JULY 24, 1922
- FOUND 2 INCH DIAMETER BLM BRASS CAP AS NOTED
- FOUND RAIL ROAD IRON AS NOTED
- COMPUTED POINT ONLY, NOT FOUND OR SET

*Kenneth E. Davis*  
5/3/99

**GRAPHIC SCALE**



( IN FEET )  
1 inch = 200 ft.

DAVIS SURVEYING INC.  
TROY, MONTANA (406) 295-5441

DATE: 04-23-99      REV:  
DRAWN BY: JMP      FILE: T362723R.DWG

Doc # 139895