

NOTE
 The northwest corner of Section 17 was established at a proportional distance from Milepost #36 on line between found milepost monuments. The west quarter corner of Section 17 was established by proportioning the record distances along the state line (for lack of better evidence assuming 20.00 chain distances between Government Lot corners) and moving cardinal east or west to position between found State line monuments. The south line of the North Half of "Government Lot 4" was established by computing a weighted mean bearing between the south section line and the north line of "Government Lot 4". Note-Government Lot 4 was extinguished by the Supplemental Plat dated Nov. 5, 1915 and replaced by Government Lot 5, the E1/2 N1/2 SW1/4 SW1/4, and the E1/2 SW1/4 SW1/4.

FOREST SUPERVISOR'S CERTIFICATE
 This survey was made at my request for National Forest management purposes.
Bob Castaneda 5/4/99
 Date

CERTIFICATE OF SURVEY
 DEPENDENT RESURVEY & PARTIAL SUBDIVISION
 IN
 SEC. 17, T33N, R34W, P.M.M.
 LINCOLN COUNTY, MONTANA
 FOR
 KOOTENAI NATIONAL FOREST/KATHERINE OLSEN
 DOWNPINE II CADASTRAL SURVEY

SCALE: ONE INCH = 500 FEET

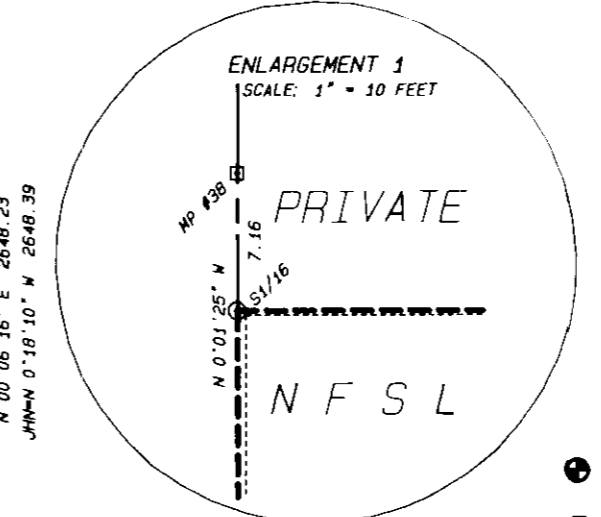
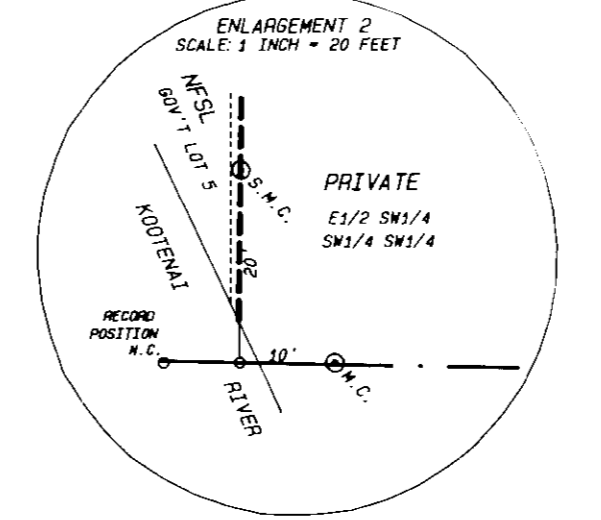

PURPOSE OF SURVEY
 THE PURPOSE OF THIS SURVEY, IS TO LOCATE UPON THE GROUND THE TITLE LINES OF RECORD BETWEEN PRIVATELY OWNED LAND AND NATIONAL FOREST SYSTEM LANDS, AND NO DIVISION OF LANDS IS HEREBY CREATED.

DATE OF SURVEY
 Survey commenced November, 1998--completed February, 1999

HISTORY OF SURVEYS
 1899--SURVEY OF MONTANA/IDAHO STATE BOUNDARY-D.L. REABURN
 1903--SURVEY OF MEANDERS AND SUBDIVISIONS-BENEDICT
 1915--GLO SUPPLEMENTAL PLAT OF SECS. 17 & 20
 1980--SUBDIVISIONAL SURVEY BY J. NINNEMAN-4661S
 1980--SURVEY OF SOUTH LINE SEC. 17 BY LAUTERAN-4232S
 1987--SURVEY OF NORTH LINE SEC. 17 BY GOACHER-7318S
 1993--SUBDIVISIONAL SURVEY BY DAVIS-4975S
 1998--SURVEY OF SOUTH LINE SEC. 17 BY KOOTENAI NATIONAL FOREST-9750S

CONTRACT NO. 43-03J1-9-0034

SURVEY METHOD
 THIS SURVEY WAS ACCOMPLISHED USING A COMBINATION OF GPS CONTROL AND TOTAL STATION TRAVERSE, USING LEICA MODELS 605 & 805.

BASIS OF BEARINGS
 BEARINGS ARE BASED ON FOREST SERVICE G.P.S., NGS CONTROL, AND A USER DEFINED TRANSVERSE MERCATOR COORDINATE SYSTEM WITH A CENTRAL MERIDIAN AT LATITUDE 48°00'00" N AND LONGITUDE 116°00'20" W. SCALE FACTOR 1.000107425486. REFER TO FOREST SERVICE SUBDIVISION OF SECTION 20, T33N, R34W, P.M.M.

NOTES
 1. THE LINES MARKED ARE TO NATIONAL FOREST STANDARDS WITH 6 FOOT STEEL POSTS, DECALS AND BLAZED TREES.
 2. FIELD NOTES AND COMPUTATIONS ARE FILED IN THE FOREST SERVICE OFFICE, KOOTENAI NATIONAL FOREST. CORNER RECORDATION FORMS ARE FILED IN THE COUNTY RECORDER'S OFFICE OF LINCOLN COUNTY.
 3. THE PRECISION OF THE MEASURING SYSTEM USED PROVIDES THAT THE LOCATION OF ALL MONUMENTS SET OR FOUND MEET FOREST SERVICE POSITIONAL TOLERANCE STANDARDS AS SPECIFIED.
 4. THIS PROJECT WAS CONDUCTED AS A COOPERATIVE CONTRACT WITH THE KOOTENAI NATIONAL FOREST AND KATHERINE OLSEN.

- LEGEND**
- FOUND CORNER EVIDENCE AS NOTED
 - ⊠ FOUND STATELINE BOUNDARY MILEPOST MARKER
 - △ FOUND FOREST SERVICE ALUMINUM CAP ON ALUMINUM ROD
 - ⊙ SET STANDARD 3 1/4" X 30" ALUMINUM MONUMENT-9958LS
 - ⊙ SET ALUMINUM CAP ON 5/8" REBAR-9958LS
 - COMPUTED POINT-NOT SET OR TIED
 - JHN= RECORD BEARING AND DISTANCE PER SURVEY BY JACK H. NINNEMAN
 - GLO= RECORD PER ORIGINAL GLO SURVEY
 - CHAIN= 66 FEET
 - NFSL= NATIONAL FOREST SYSTEM LANDS
 - OHW= ORDINARY HIGH WATER

NOTE
 The alignment of the river as shown on this plat represents the approximate location of the Ordinary High Water (OHW) of the Kootenai River. The bank of the river is subject to change due to natural causes and the location of the Ordinary High Water as shown may or may not represent the actual location of the limit of title.

Doc # 139749 CERTIFICATE OF SURVEY NO. 2800

COUNTY COMMISSIONERS
 Chairman, Lincoln County Commissioners
 Date 5/2/99
 Checked by
 Date 5-5-99

CERTIFICATE OF RECORDER
 Filed for record this 16 day of May 1999, at 9:22 o'clock A.M.
 Carol M. Cummings
 Lincoln County Recorder
 Date 5-5-99

DATE: 01-25-99
 JOB NO. M98-22
 DWN. BY: JDM
 REVISION
 SHEET 1 OF 1

SURVEYOR'S CERTIFICATE
 SECTION 17
 TOWNSHIP 33N
 RANGE 34W
 PRINCIPAL MERIDIAN MT
 LINCOLN COUNTY
 I, James R. Staples, do hereby certify that this Certificate of Survey has been prepared in conformance to the Montana Subdivision & Platting Act (Sections 76-3-301 through 76-3-614 M.C.A.) and the regulations adopted pursuant thereto, and that the map shown herein is a true representation of a survey made by me.
 James R. Staples 5-3-99
 Date

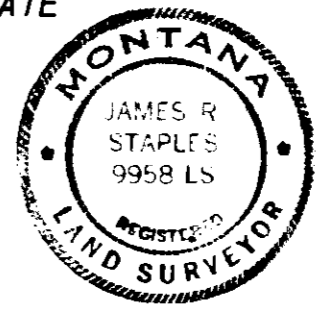

J.R.S. SURVEYING, INC.
 P.O. BOX 1050
 317 MINERAL AVE.
 LIBBY, MONTANA 59923
 (406) 293-5059