

CERTIFICATE OF SURVEY

SE1/4 and SE1/4 of the SW1/4 of Section 6, T36N R27W, P.M.,M.
LINCOLN COUNTY, MONTANA

Owner: Roe M Lazy J Bar Ranch, Inc.
Purpose: Retracement
Date of Survey: May 4, 1998 through February 16, 1999

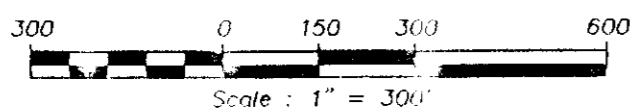
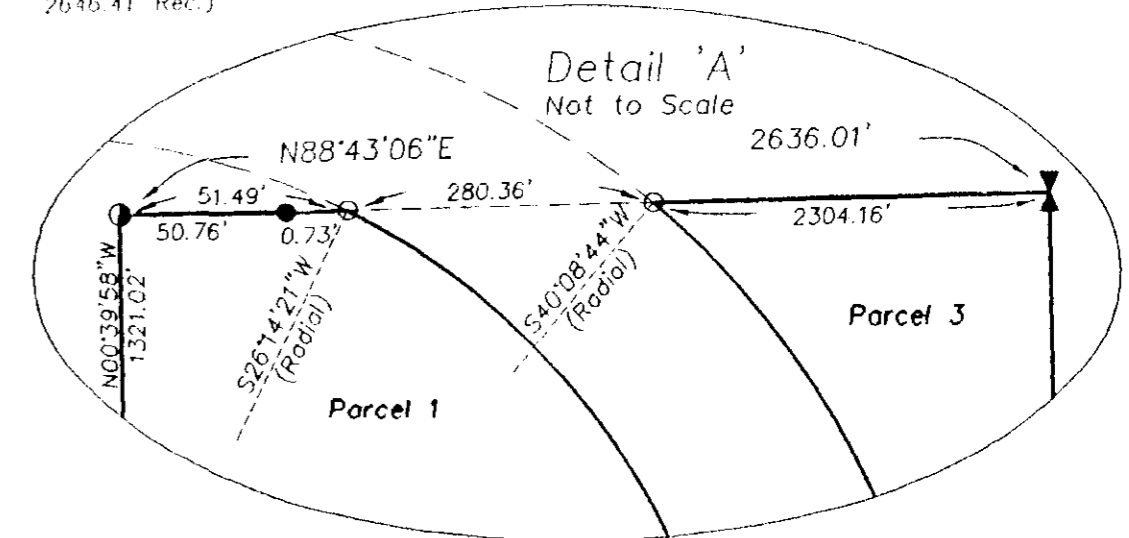
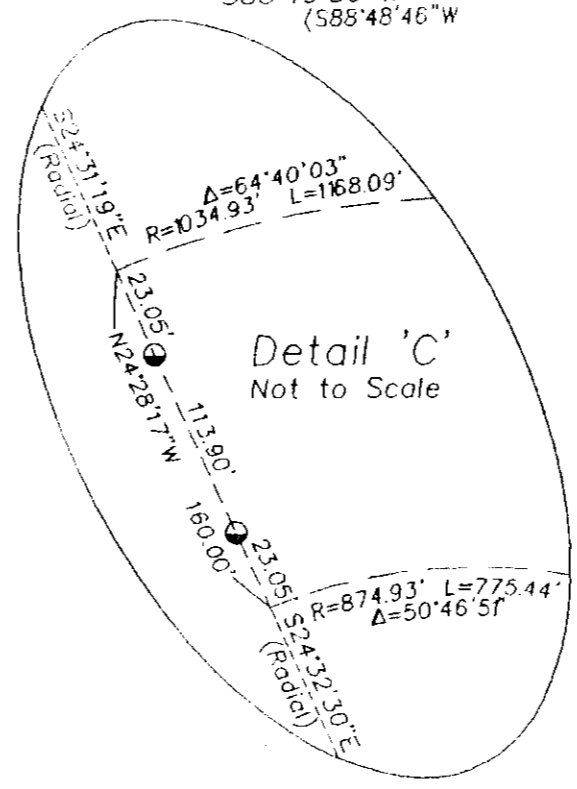
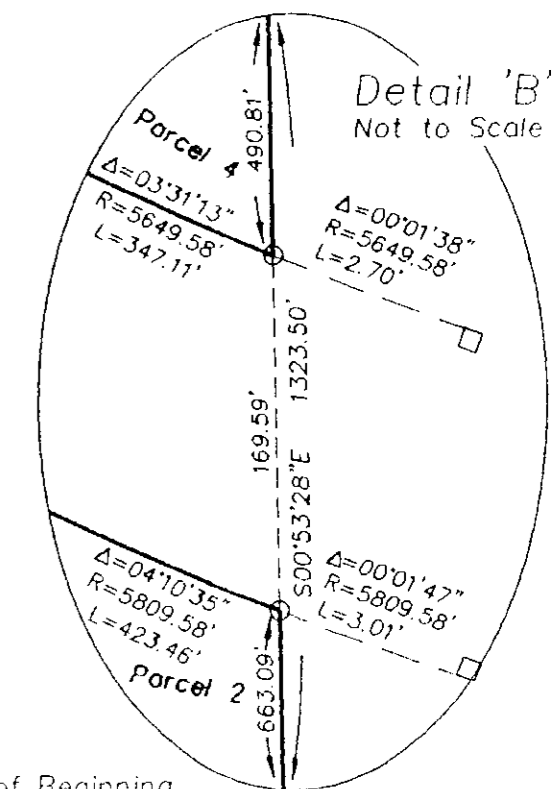
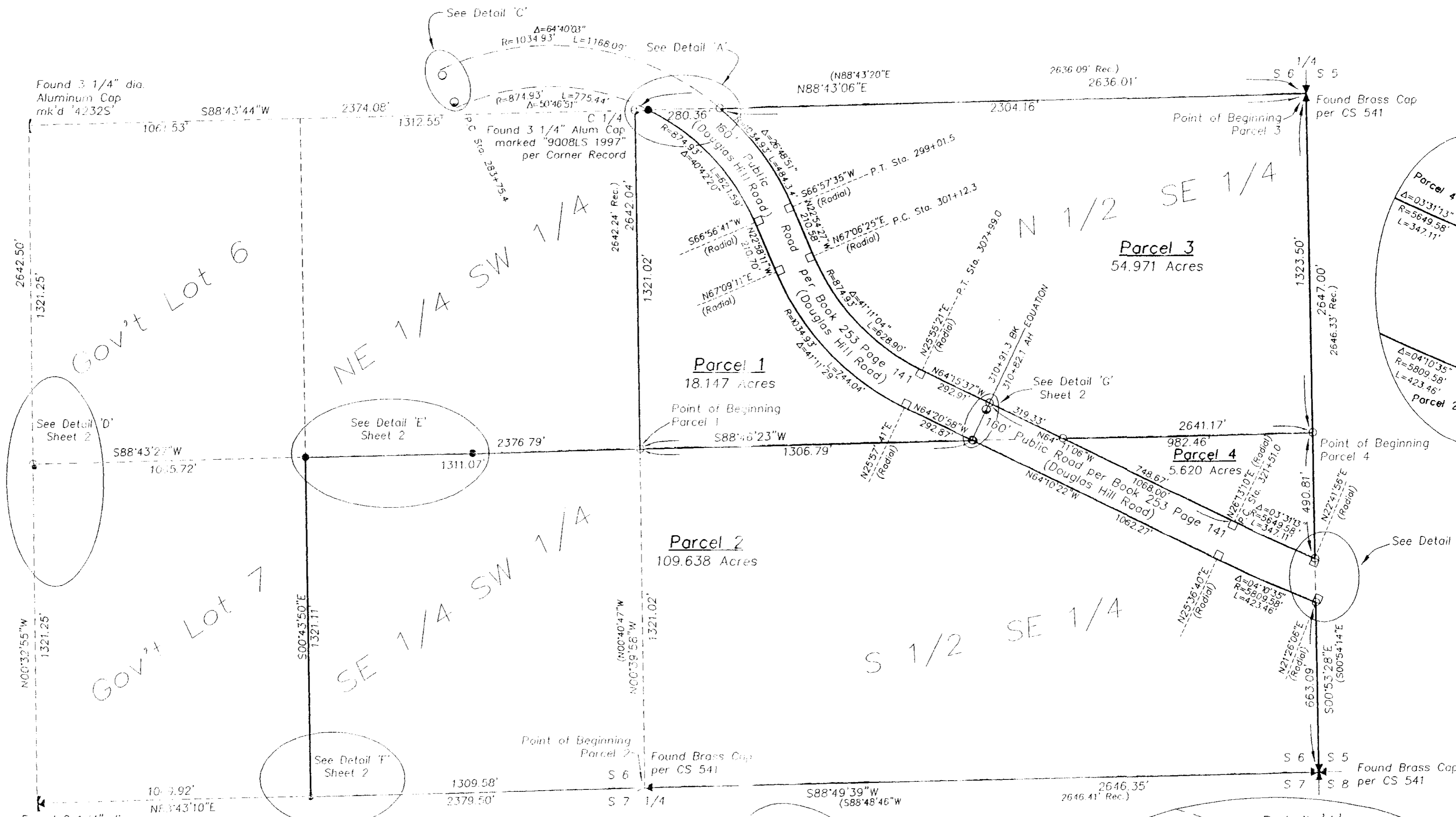
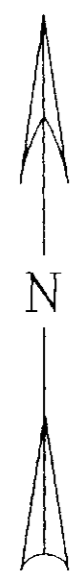
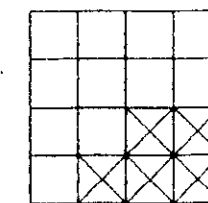

LEGEND

- Found section controlling corner as noted
 - Found 1/4 section corner as noted
 - Found center 1/4 corner as noted
 - Found concrete R/W monument
 - Found R/W reference pin
 - Found 1 1/4" yellow plastic cap stamped "MDL 4232S"
 - Set 5/8" x 24" rebar with plastic cap stamped "SMITH 47405"
- (Rec.) Record Measurement per Certificate of Survey No. 541
Basis of Bearings per Certificate of Survey No. 541

SMITH SURVEYING
1131 South Main
P.O. Box 7323
Kalispell, MT 59903
(406) 257-4323

CERTIFICATE OF SURVEY

SE1/4 and SE1/4 of the SW1/4 of Section 6, T36N R27W, P.M.,M.

LINCOLN COUNTY, MONTANA

Owner: Roe M Lazy J Bar Ranch, Inc.

Purpose: Retracement

Date of Survey: May 4, 1998 through February 16, 1999

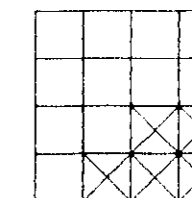

Parcel 1

That portion of the North 1/2 of the Southeast 1/4 of Section 6, Township 36 North, Range 27 West, Principal Meridian, Lincoln County, Montana, described as follows:

BEGINNING at the southwest corner of the North 1/2 of the Southeast 1/4 of Section 6, Township 36 North, Range 27 West, Principal Meridian, Lincoln County, Montana; thence along the south line of said North 1/2 of the Southeast 1/4, North 88°46'23" East 1306.79 feet to the southerly right of way line of that public roadway as described in Book 253, Page 141, Records of Lincoln County, Montana; thence along said southerly right of way line, North 64°10'22" West 5.82 feet; thence continuing along said southerly right of way line, North 64°20'58" West 292.87 feet to the beginning of a 1034.93 foot radius non-tangent curve, concave northeasterly, having a radial bearing of North 25°57'41" East; thence continuing along said southerly right of way line, and along said curve through a central angle of 41°11'29", an arc length of 744.04 feet; thence continuing along said southerly right of way line, North 22°58'11" West 210.70 feet to the beginning of a 874.93 foot radius non-tangent curve, concave southwesterly, having a radial bearing of South 66°56'41" West; thence continuing along said southerly right of way line, and along said curve through a central angle of 40°42'20", an arc length of 621.59 feet to the north line of the above said North 1/2 of the Southeast 1/4 of said Section 6; thence along said north line of said North 1/2 of the Southeast 1/4, South 88°43'06" West 51.49 feet to the northwest corner of said North 1/2 of the Southeast 1/4; thence along the west line of said North 1/2 of the Southeast 1/4, South 00°39'58" East 1321.02 feet to the point of beginning, containing 18.147 acres of land, all as shown on the attached drawing which is herewith incorporated in and made a part of this legal description.

Parcel 2

The Southeast 1/4 of the Southwest 1/4 and that portion of the South 1/2 of the Southeast 1/4 of Section 6, Township 36 North, Range 27 West, Principal Meridian, Lincoln County, Montana, described as follows:

BEGINNING at the southwest corner of the South 1/2 of the Southeast 1/4 of Section 6, Township 36 North, Range 27 West, Principal Meridian, Lincoln County, Montana; thence along the south line of the South 1/2 of the Southeast 1/4 of said Section 6, North 88°49'39" East 2646.35 feet to the southeast corner of said South 1/2 of the Southeast 1/4; thence along the east line of said South 1/2 of the Southeast 1/4, North 00°53'28" West 663.09 feet to a point on the southerly right of way line of that public roadway as described in Book 253, Page 141, Records of Lincoln County, Montana; said point being on a 5809.58 foot radius curve, concave northeasterly, having a radial bearing of North 21°26'06" East; thence northwesterly along said southerly right of way line and along said curve through a central angle of 04°10'35", an arc length of 423.46 feet; thence continuing along said southerly right of way line, North 64°10'22" West 1062.27 feet to the north line of the above said South 1/2 of the Southeast 1/4 of said Section 6; thence along said north line, South 88°46'23" West 1306.79 feet to the northeast corner of the Southeast 1/4 of the Southwest 1/4 of said Section 6; thence along the north line of said aliquot part, South 88°43'27" West 1311.07 feet to the northwest corner of said aliquot part; thence along the west line of said aliquot part, South 00°43'50" East 1321.11 feet to the southwest corner of said aliquot part; thence along the south line of said aliquot part, North 88°43'10" East 1309.58 feet to the point of beginning, containing 109.638 acres of land, all as shown on the attached drawing which is herewith incorporated in and made a part of this legal description.

Parcel 3

That portion of the North 1/2 of the Southeast 1/4 of Section 6, Township 36 North, Range 27 West, Principal Meridian, Lincoln County, Montana, described as follows:

BEGINNING at the northeast corner of the North 1/2 of the Southeast 1/4 of Section 6, Township 36 North, Range 27 West, Principal Meridian, Lincoln County, Montana; thence along the east line of said North 1/2 of the Southeast 1/4, South 00°53'28" East 1323.50 feet to the south line of said North 1/2 of the Southeast 1/4 of said Section 6; thence along said south line, South 88°46'23" West 982.46 feet to the northerly right of way line of that public roadway as described in Book 253, Page 141, Records of Lincoln County, Montana; thence along said northerly right of way line, North 64°11'06" West 319.33 feet; thence continuing along said northerly right of way line, North 64°15'37" West 292.91 feet to the beginning of a 874.93 foot radius non-tangent curve, concave northeasterly, having a radial bearing of North 25°55'21" East; thence continuing along said northerly right of way line, and along said curve through a central angle of 41°11'04", an arc length of 628.90 feet; thence continuing along said northerly right of way line, North 22°54'27" West 210.58 feet to the beginning of a 1034.93 foot radius non-tangent curve, concave southwesterly, having a radial bearing of South 66°57'35" West; thence continuing along said northerly right of way line, and along said curve through a central angle of 26°48'51", an arc length of 484.34 feet to the north line of the above said North 1/2 of the Southeast 1/4 of said Section 6; thence along said north line of said North 1/2 of the Southeast 1/4, North 88°43'06" East 2304.16 feet to the point of beginning, containing 54.971 acres of land, all as shown on the attached drawing which is herewith incorporated in and made a part of this legal description.

Parcel 4

That portion of the South 1/2 of the Southeast 1/4 of Section 6, Township 36 North, Range 27 West, Principal Meridian, Lincoln County, Montana, described as follows:

BEGINNING at the northeast corner of the South 1/2 of the Southeast 1/4 of Section 6, Township 36 North, Range 27 West, Principal Meridian, Lincoln County, Montana; thence along the east line of said South 1/2 of the Southeast 1/4, South 00°53'28" East 490.81 feet to a point on the northerly right of way line of that public roadway as described in Book 253, Page 141, Records of Lincoln County, Montana; said point being on a 5649.58 foot radius curve, concave northeasterly, having a radial bearing of North 22°41'56" East; thence northwesterly along said northerly right of way line and along said curve through a central angle of 03°31'13", an arc length of 347.11 feet; thence continuing along said northerly right of way line, North 64°11'06" West 748.67 feet to the north line of the above said South 1/2 of the Southeast 1/4 of said Section 6; thence along said north line of said aliquot part, North 88°46'23" East 982.46 feet to the point of beginning, containing 5.620 acres of land, all as shown on the attached drawing which is herewith incorporated in and made a part of this legal description.

OWNER CERTIFICATION - Parcels 1 and 4

We certify that this survey is exempt from review as a subdivision, pursuant to 44 Op. Att'y Gen. No. 25 (1992) (retracement of remainder created by highway taking).

We also certify that Parcels 1 and 4, as shown on this survey, are exempt from review by the Montana State Department of Health and Environmental Sciences, pursuant to 17.36.605(2)(c), A.R.M., to wit:

Divisions made for convenience when highway relocation divorces a portion of the land from the original tract making it more desirable for the property to be sold to become part of a contiguous tract or if sufficiently large as an individual tract.

Dated April 23, 1999

Willard A. Roe
Willard A. Roe for Roe M Lazy J Bar Ranch, Inc.

STATE OF WASHINGTON)
COUNTY OF LINCOLN) SS.

On this 23rd day of April, 1999, before me, the undersigned, a Notary Public for the State of Washington, personally appeared the abovesigned, Willard A. Roe, representative of Roe M Lazy J Bar Ranch, Inc., known to me to be the person whose name is subscribed to the foregoing instrument and acknowledged to me that he executed the same.

IN WITNESS WHEREOF, I have hereunto set my hand and affixed my Notarial Seal the day and year first above written.



Patricia M. Gonigle
Notary Public for the State of Washington
Residing at Spokane
My commission expires 5/1/00

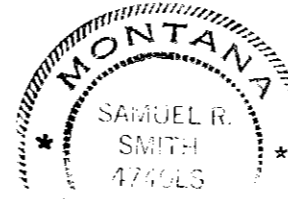
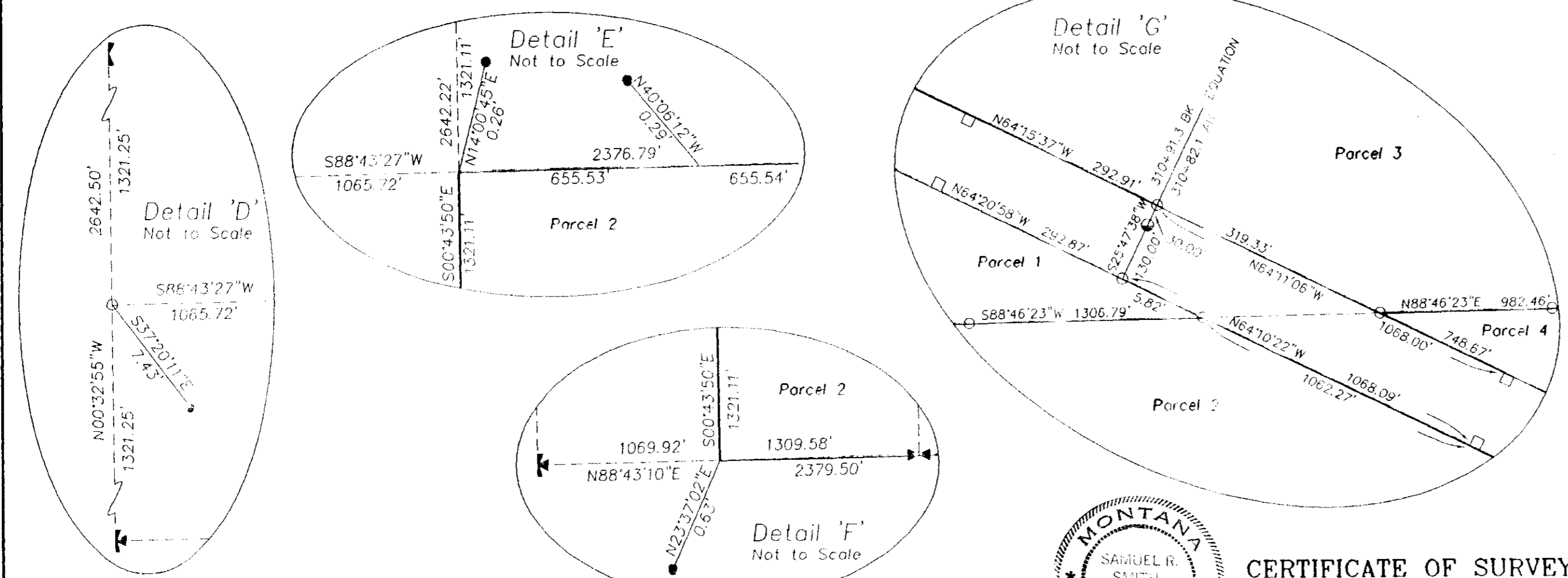

CERTIFICATE OF SURVEYOR
S. R. Smith
S. R. SMITH
MONTANA REGISTRATION NO. 47405

STATE OF MONTANA)
COUNTY OF LINCOLN) SS.
FILED ON THE 30th DAY OF April, 1999 A.D. AT 11:00 O'CLOCK A.M.
Carol D. Cummins BY Francis Blanni
COUNTY CLERK AND RECORDER DEPUTY

SMITH SURVEYING
1131 South Main
P.O. Box 7323
Kalispell, MT 59903
(406) 257-1323

Marianne B. Rose
COUNTY COMMISSIONER

APPROVED: 4-28-1999
Bill Buchner
EXAMINING LAND SURVEYOR
REC. NO. _____