

CERTIFICATE OF SURVEY:

BOUNDARY ADJUSTMENT
~~NE 1/4, NW 1/4, SEC. 4, TWP. 30 N., R. 31 W., P.M.M.~~
~~SW 1/4, SW 1/4, SEC. 33, TWP. 30 N., R. 31 W., P.M.M.~~
 For: Watson Date: April 1999

April 28, 1999
 Gari A. Miller by Jany R. Behrke Deputy
 Notary Public, Lincoln County, Montana

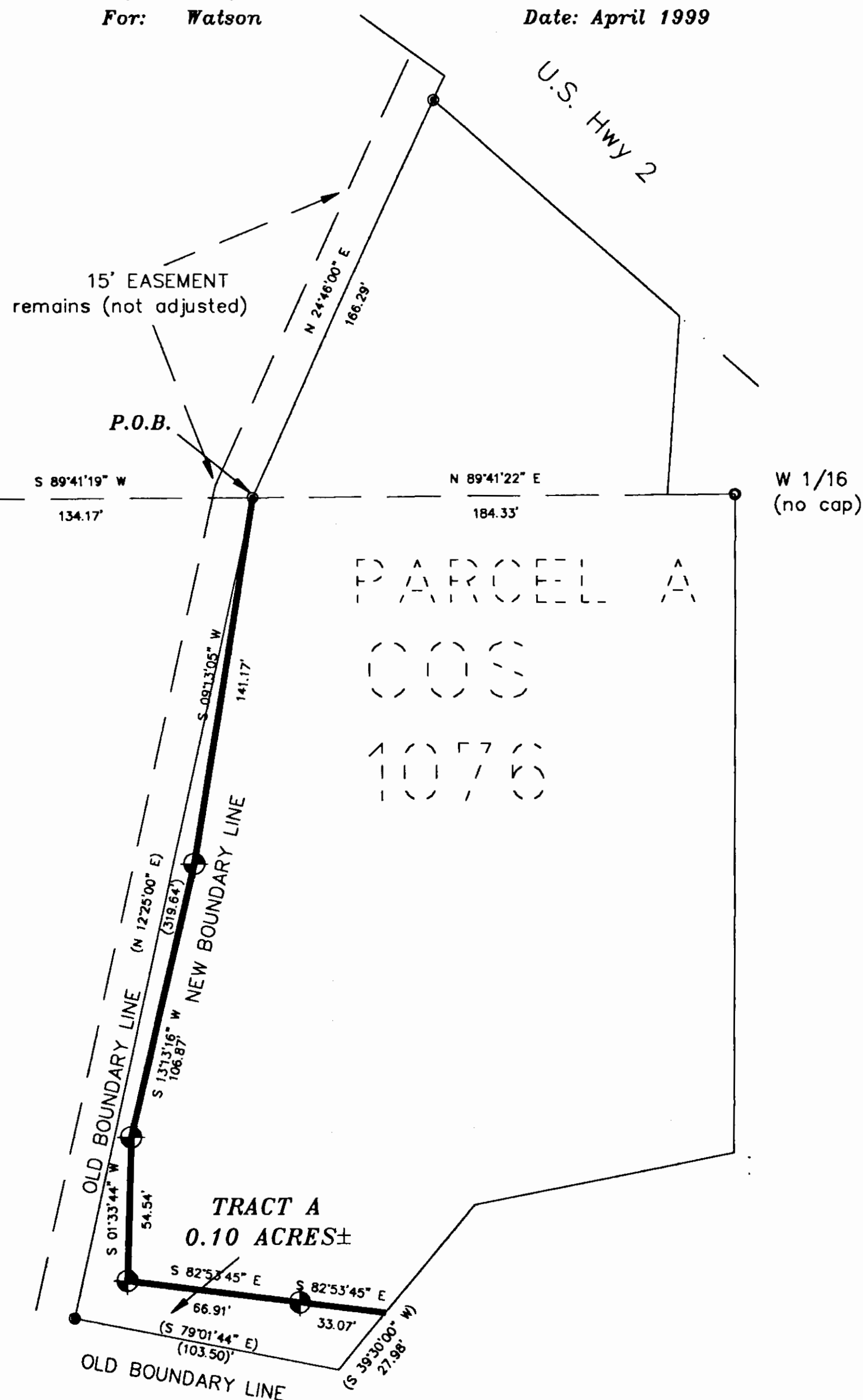

LEGEND

- SET 5/8 INCH DIAMETER REBAR WITH A 1 1/4 INCH DIAMETER PLASTIC CAP STAMPED KED 4975-S
- FOUND 5/8 INCH DIAMETER REBAR STAMPED JHN 4661-S
- FOUND 5/8 INCH DIAMETER REBAR STAMPED MDL 4232-S

DAVIS SURVEYING INC.
 TROY, MONTANA (406) 295-5441

DATE: 4-14-99 REV:
 DRAWN BY: JMP FILE: T313133B.DWG

GRAPHIC SCALE

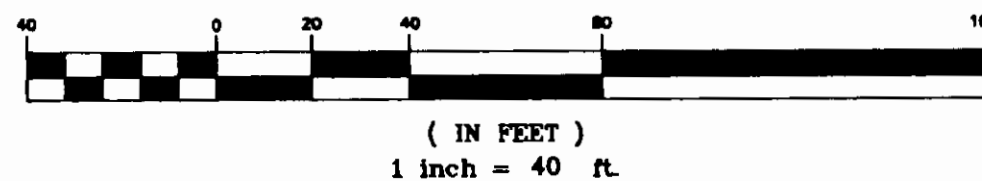

CERTIFICATE OF ADJUSTMENT

I/we, Sandra A. Watson & Willie R. Watson
 the undersigned property owner(s), do hereby certify that I/we
 have caused to be surveyed and adjusted the boundary of the
 following described land near Libby in Lincoln
 County, Montana.
 Dated this 28th day of April, 1999 A.D.
Sandra A. Watson and Willie R. Watson

STATE OF MONTANA
 County of Lincoln

On this 28th day of April, 1999
 A.D., before me, a Notary Public in and for the State of Montana,
 personally appeared Sandra A. Watson & Willie R. Watson
 known to me to be the persons whose names are subscribed to the
 within instrument and acknowledged to me that they executed the
 same.

Jany R. Behrke July 31, 2001
 Notary Public My Commission Expires

PURPOSE OF SURVEY

The purpose of this survey is to adjust the exterior boundaries
 of an existing tract of record, and no division of land is hereby created;
 therefore, this survey is exempt from review, being completed
 pursuant to Section 76-3-404, M.C.A.

CERTIFICATE OF SURVEYOR

STATE OF MONTANA
 County of Lincoln

I, Kenneth E. Davis, a registered land surveyor, do hereby
 certify that I have performed the survey shown on the attached
 plat or that such survey was performed under my supervision to
 my best knowledge and ability, that said survey is true and complete
 as shown, and the monuments found and set occupy the positions
 shown hereon.

Dated this 18 day of April, 1999 A.D.

Kenneth E. Davis 4225-S
 Kenneth E. Davis, Land Surveyor Registration No. 4975S

DESCRIPTION OF TRACT A

An irregular tract of land near Libby in Lincoln County, Montana
 lying within the ~~NE~~ 1/4 of the ~~SW~~ 1/4 of Section ~~33~~ Twp. 30 N.,
 R. 31 W., P.M.M., containing 0.10 acres, more or less, and more
 particularly described as follows:

Beginning at a 5/8 inch dia. rebar capped: MDL 4232-S which
 bears S89°41'19"W 184.33 feet from the W 1/16 Corner of said Section 33;
 thence, S09°13'05"W 141.70 feet to a 5/8 inch dia. rebar capped: KED
 4975-S; thence, S13°13'16"W 106.87 feet to a 5/8 inch dia. rebar
 capped: KED 4975-S; thence, S01°33'44"W 54.54 feet to a 5/8 inch
 dia. rebar capped: KED 4975-S; thence, S82°53'45"E 66.91 feet to
 a 5/8 inch dia. rebar capped: KED 4975-S; thence, S82°53'45"E 33.07
 feet to a point in Parmenter Creek; thence along Parmenter Creek,
 S39°30'00"W 27.98 feet to a point; thence leaving said creek, N79°01'44"W
 103.50 feet to a 5/8 inch dia. rebar 4" below grade capped: MDL 4232-S;
 thence, N12°25'00"E 319.64 feet to the point of beginning.

The aforescribed tract of land contains 0.10 acres, more or less,
 and is subject to and together with all appurtenant easements of
 record and is to become a part of that Parcel of land described in
 Plat No. 968, Lincoln County Records.

EXAMINED AND APPROVED FOR LINCOLN COUNTY BY:

Butch Buchanan DATE: 4-28-99

APPROVED: Marianne B. Rose
 Chairman, Lincoln County, Montana Commissioners

STATE OF MONTANA
 COUNTY OF LINCOLN

Filed on this 28th day of April, 1999 A.D. at 10:15
 o'clock A.m.

Correll D. Cummings by Jaume Alarcon
 County Clerk and Recorder Deputy

Doc#139565

C. of S. NO. 2790