

CERTIFICATE OF SURVEY
NW 1/4, Sec. 25, T36N R26W
P.M., M., Lincoln County, Montana

OWNERS: WALTER & ALYSON LANDI
 PURPOSE: PARCEL A & B: BOUNDARY LINE ADJUSTMENT
 DATE: SEPTEMBER 14, 1998

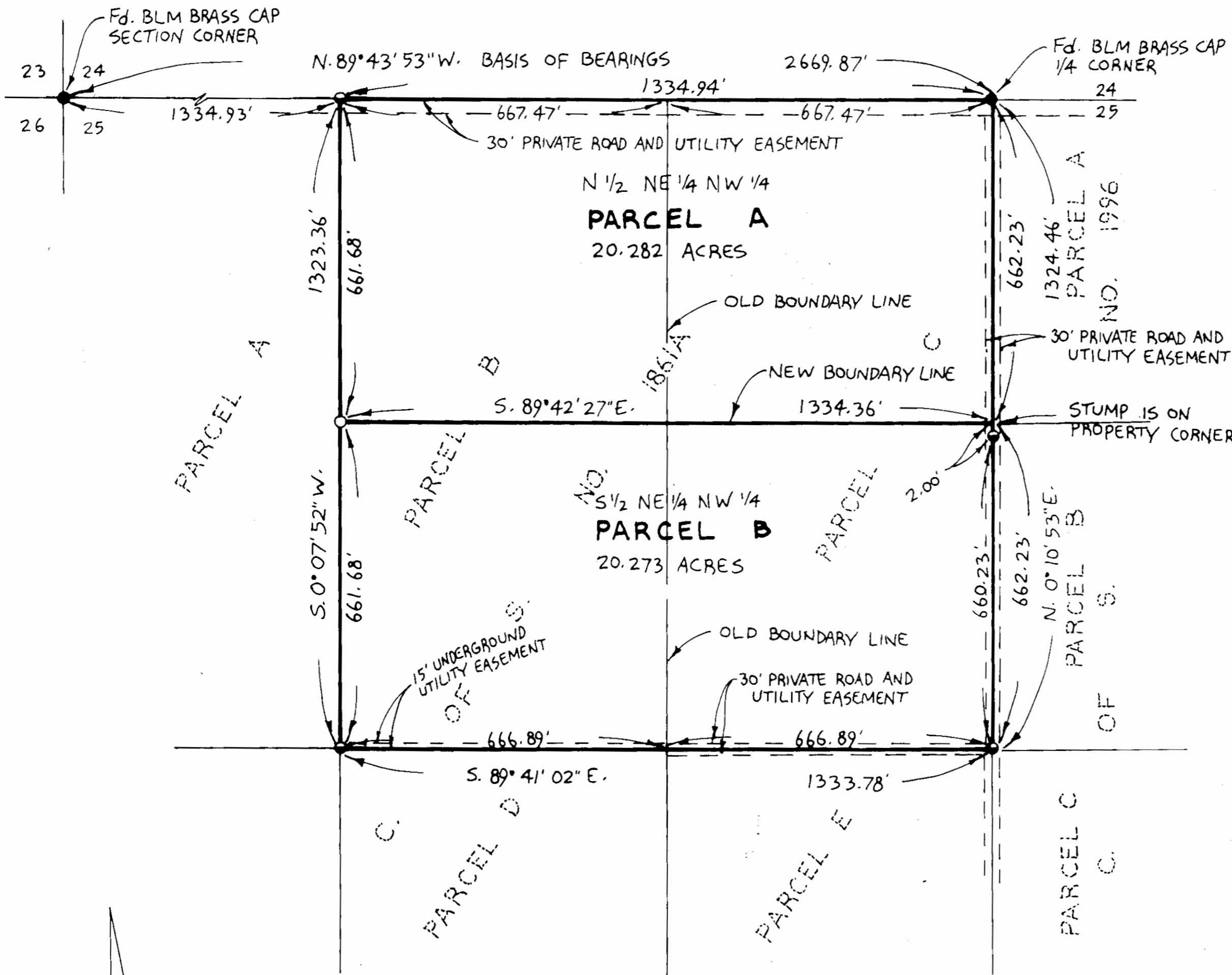

LEGAL DESCRIPTION

PARCEL A:
 THE NORTH 1/2 OF THE NORTHEAST 1/4 OF THE NORTHWEST 1/4 OF SECTION 25, TOWNSHIP 36 NORTH, RANGE 26 WEST, P.M., M., LINCOLN COUNTY, MONTANA CONTAINING 20.282 ACRES OF LAND ALL AS SHOWN HEREON. SUBJECT TO EASEMENTS OF RECORD. SUBJECT TO AND TOGETHER WITH PRIVATE ROAD AND UTILITY EASEMENTS AS SHOWN.

PARCEL B:
 THE SOUTH 1/2 OF THE NORTHEAST 1/4 OF THE NORTHWEST 1/4 OF SECTION 25, TOWNSHIP 36 NORTH, RANGE 26 WEST, P.M., M., LINCOLN COUNTY, MONTANA CONTAINING 20.273 ACRES OF LAND ALL AS SHOWN HEREON. SUBJECT TO EASEMENTS OF RECORD. SUBJECT TO AND TOGETHER WITH PRIVATE ROAD AND UTILITY EASEMENTS AS SHOWN.

OWNER CERTIFICATION

WE HEREBY CERTIFY THAT THE PURPOSE OF THIS DIVISION OF LAND IS TO RELOCATE A COMMON BOUNDARY LINE BETWEEN ADJOINING PROPERTIES OUTSIDE A PLATTED SUBDIVISION AND THAT NO ADDITIONAL PARCELS ARE HEREBY CREATED. THEREFORE, THIS DIVISION OF LAND IS EXEMPT FROM REVIEW AS A SUBDIVISION PURSUANT TO SECTION 76-3-207(1)(A), MCA.

WALTER LANDI
 ALYSON LANDI

STATE OF MONTANA }
 COUNTY OF LINCOLN } SS

ON THIS 28 DAY OF April, 1998, BEFORE ME, THE UNDERSIGNED, A NOTARY PUBLIC FOR THE STATE AFORESAID, PERSONALLY APPEARED WALTER AND ALYSON LANDI, KNOWN TO ME TO BE THE PERSONS WHOSE NAMES ARE SUBSCRIBED TO THE FOREGOING INSTRUMENT AND ACKNOWLEDGED TO ME THAT THEY EXECUTED THE SAME.

IN WITNESS WHEREOF, I HAVE HEREUNTO SET MY HAND AND AFFIXED MY NOTARIAL SEAL THE DAY AND YEAR FIRST ABOVE WRITTEN.

NOTARY PUBLIC FOR THE STATE OF MONTANA
 RESIDING AT
 MY COMMISSION EXPIRES

Margaret B. Ross
 COUNTY COMMISSIONER

APPROVED: April 28, 1999

CERTIFICATE OF SURVEYOR

BY: Dawn Marquardt

DAWN MARQUARDT
 REGISTRATION NO. 7328 S

- LEGEND**
- SET 5/8" X 24" REBAR WITH PLASTIC CAP STAMPED '73285'
 - FOUND 5/8" REBAR '73285' PER C. OF S. NO. 1861A
 - FOUND POINT AS NOTED



I HEREBY CERTIFY THAT ALL REAL PROPERTY TAXES AND SPECIAL ASSESSMENTS ASSESSED AND LEVIED ON THE LAND TO BE DIVIDED HAVE BEEN PAID.
 DATED THE 28 DAY OF April, 1999.

Sara A. Mullen by Sarah R. Mullen Deputy
 TREASURER, LINCOLN COUNTY, MONTANA

STATE OF MONTANA
 COUNTY OF LINCOLN
 FILED ON THE 29th DAY OF April, 1999, A.O., AT 9:40 O'CLOCK A.M.

Carol A. Cummings
 COUNTY CLERK AND RECORDER
 BY: Fannie Dennis DEPUTY

Marquardt Surveying, Inc.
 285 1st AVE. E.N.
 KALISPELL, MONTANA 59901
 PHONE (406) 755-6285

INSTRUMENT RECORD NO. Doc 139558

CERTIFICATE OF SURVEY No. 2783

98-212 LANDI