

CERTIFICATE OF SURVEY
SE 1/4, Sec. 14, T37N R28W
P.M., M., Lincoln County, Montana

OWNER: SHARON WYMER
PURPOSE: PARCEL A: FAMILY TRANSFER
PARCEL B: REMAINDER
DATE: JANUARY 14, 1999

LEGEND
○ SET 5/8" X 24" REBAR WITH PLASTIC CAP STAMPED '73285'
⊗ FOUND 5/8" REBAR '73285' PER C. OF S. NO.
● FOUND 5/8" REBAR '2989ES' PER C. OF S. NO. 1403
● FOUND POINT AS NOTED

SCALE ~ 1" = 200'

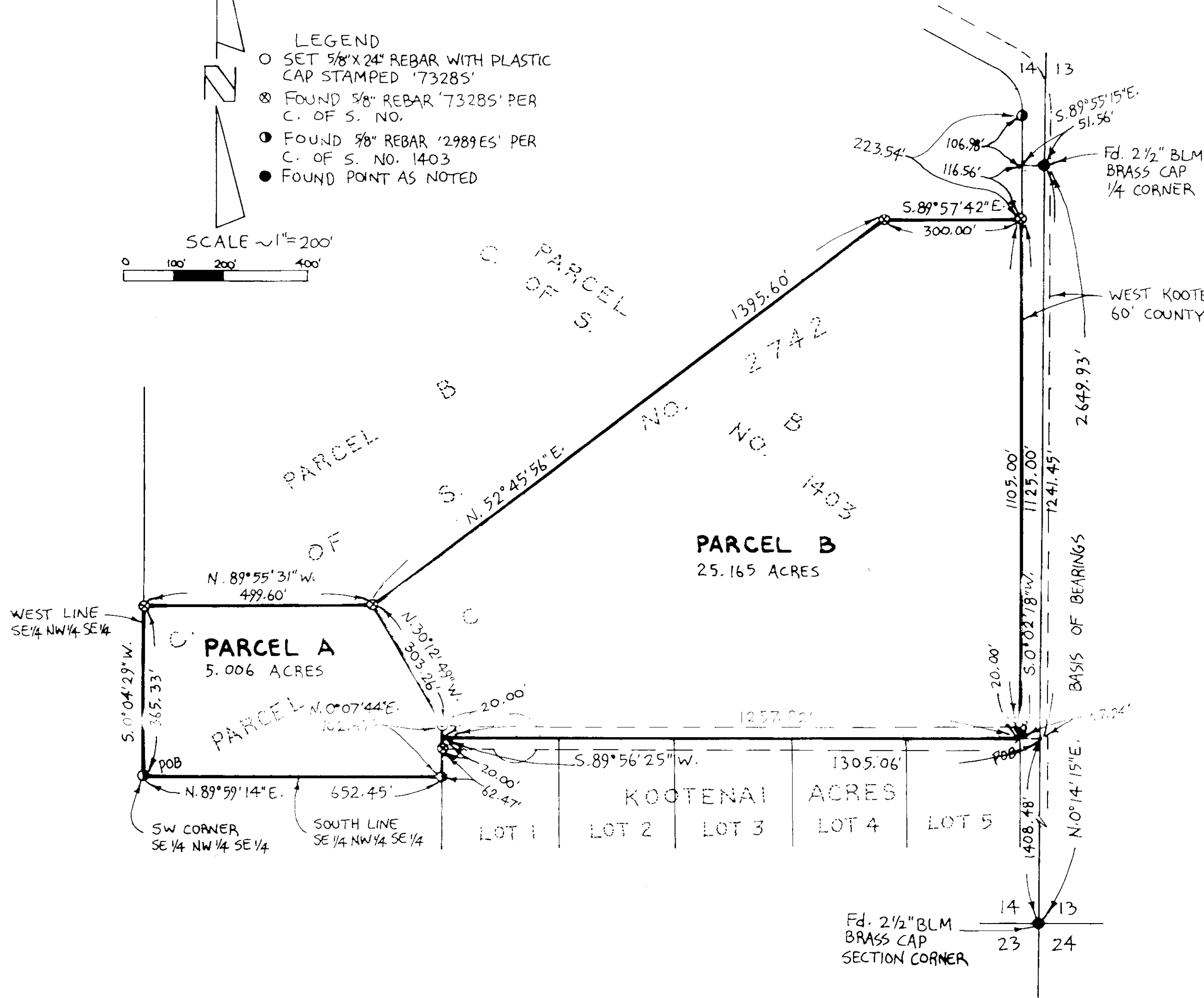

LEGAL DESCRIPTIONS

PARCEL A:
THAT PORTION OF THE SOUTHEAST 1/4 OF THE NORTHWEST 1/4 OF THE SOUTHEAST 1/4 OF SECTION 14, TOWNSHIP 37 NORTH, RANGE 28 WEST, P.M., M., LINCOLN COUNTY, MONTANA DESCRIBED AS FOLLOWS:
BEGINNING AT THE SOUTHWEST CORNER OF THE SOUTHEAST 1/4 OF THE NORTHWEST 1/4 OF THE SOUTHEAST 1/4; THENCE ALONG THE WEST LINE OF THE SOUTHEAST 1/4 OF THE NORTHWEST 1/4 OF THE SOUTHEAST 1/4 NORTH 00°04'29\"/>

PARCEL B:
THAT PORTION OF THE SOUTHEAST 1/4 OF SECTION 14, TOWNSHIP 37 NORTH, RANGE 28 WEST, P.M., M., LINCOLN COUNTY, MONTANA DESCRIBED AS FOLLOWS:
COMMENCING AT THE SOUTHEAST CORNER OF SECTION 14; THENCE ALONG THE EAST LINE OF THE SOUTHEAST 1/4 NORTH 00°14'15\"/>

OWNER CERTIFICATION
I HEREBY CERTIFY THAT THE PURPOSE OF THIS DIVISION OF LAND IS TO TRANSFER PARCEL A AS SHOWN ON THIS CERTIFICATE OF SURVEY TO MICHAEL J. WYMER, MY HUSBAND. FURTHERMORE, I CERTIFY THAT I AM ENTITLED TO USE THIS EXEMPTION AND AM IN COMPLIANCE WITH ALL CONDITIONS IMPOSED BY LAW AND REGULATION ON THE USE OF THIS EXEMPTION. THEREFORE, THIS DIVISION OF LAND IS EXEMPT FROM REVIEW AS A SUBDIVISION PURSUANT TO SECTION 76-3-207(1)(b), MCA.

STATE OF MONTANA)
COUNTY OF LINCOLN) SS
ON THIS 15 DAY OF April, 1999, BEFORE ME, THE UNDERSIGNED, A NOTARY PUBLIC FOR THE STATE AFORESAID, PERSONALLY APPEARED SHARON WYMER, KNOWN TO ME TO BE THE PERSON WHOSE NAME IS SUBSCRIBED TO THE FOREGOING INSTRUMENT AND ACKNOWLEDGED TO ME THAT SHE EXECUTED THE SAME.
IN WITNESS WHEREOF, I HAVE HEREUNTO SET MY HAND AND AFFIXED MY NOTARIAL SEAL THE DAY AND YEAR FIRST ABOVE WRITTEN.

NOTARY PUBLIC FOR THE STATE OF MONTANA
RESIDING AT
MY COMMISSION EXPIRES

I HEREBY CERTIFY THAT ALL REAL PROPERTY TAXES AND SPECIAL ASSESSMENTS ASSESSED AND LEVIED ON THE LAND TO BE DIVIDED HAVE BEEN PAID.
DATED THE 15 DAY OF April, 1999.

Maria A. Miller by Janna R. Helmer - Deputy
TREASURER, LINCOLN COUNTY, MONTANA

Marianne B. Roose
COMMISSIONER, LINCOLN COUNTY, MONTANA

APPROVED: 4/15, 1999
BY: Bud Bucholtz

CERTIFICATE OF SURVEYOR
DAWN MARQUARDT
REGISTRATION NO. 7328 S

Marquardt Surveying, Inc.
285 1st AVE. E.N.
KALISPELL, MONTANA 59901
PHONE (406) 755-6285

STATE OF MONTANA
COUNTY OF LINCOLN
FILED ON THE 15 DAY OF April, 1999, A.D., AT 8:45 O'CLOCK A.M.
Carol M. Cummings
COUNTY CLERK AND RECORDER
BY: Jeannie Dennis
DEPUTY

INSTRUMENT RECORD NO. # 2779
Doc # 139323

CERTIFICATE OF SURVEY No.

Sanitary Restrictions Removed J.F.# 4316
Doc # 139322

98-264 FT-1 WYMER