

CERTIFICATE OF SURVEY

IN

SW1/4 NW1/4, SEC. 4, T30N, R31W, P.M.M.

LINCOLN COUNTY, MONTANA

FOR

LINCOLN COUNTY

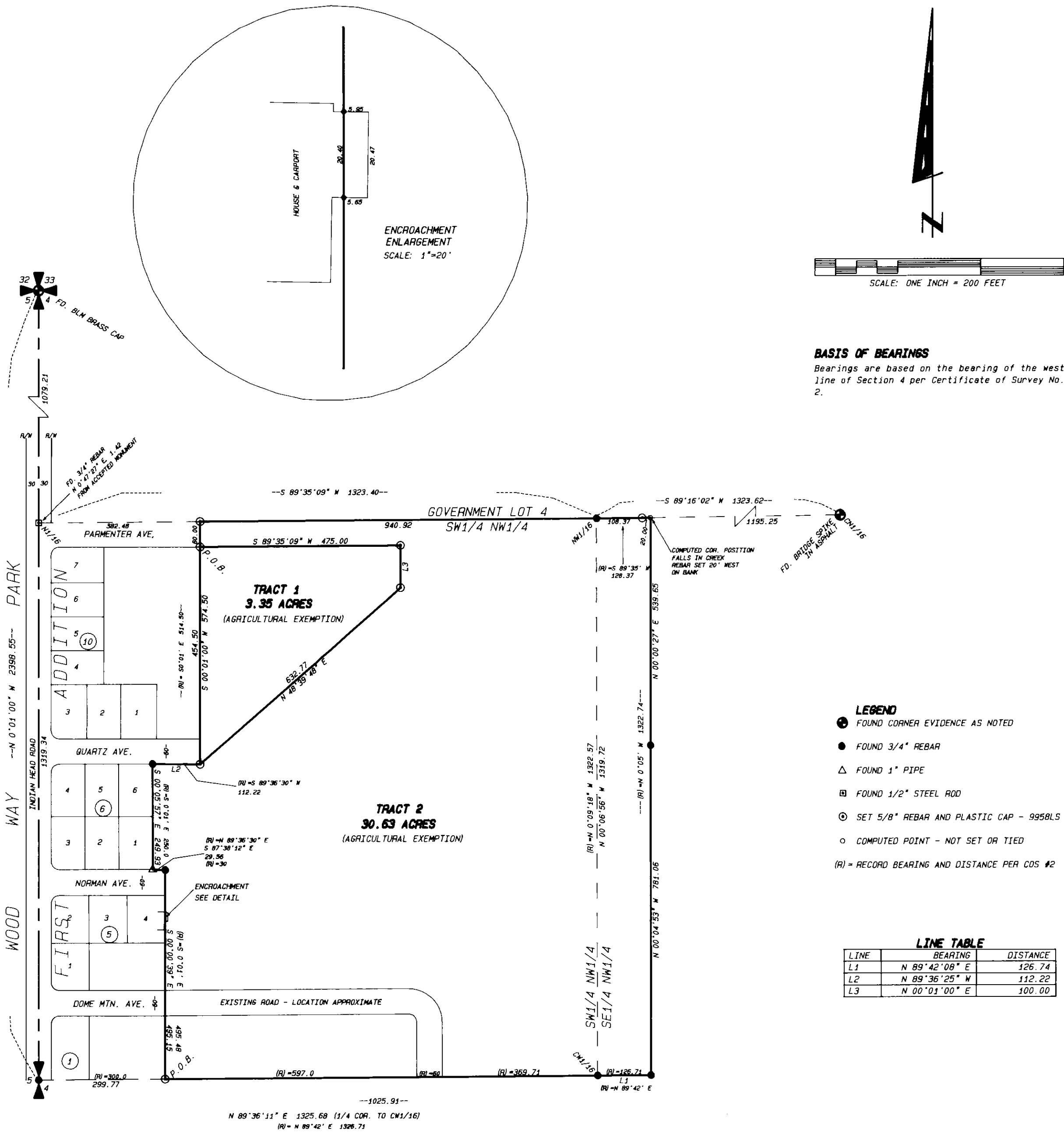

BASIS OF BEARINGS

Bearings are based on the bearing of the west line of Section 4 per Certificate of Survey No. 2.

PROPERTY DESCRIPTION - TRACT 1- 3.35 ACRES

A tract of land situated in the Southwest Quarter of the Northwest Quarter (SW1/4 NW1/4) of Section Four (4), Township Thirty (30) North, Range Thirty-one (31) West, P.M.M., Lincoln County, Montana; more particularly described as follows:

Commencing at a point on the north line of said SW1/4 NW1/4 which is N 89°35'09" E, 382.48 feet from the northwest corner of said SW1/4 NW1/4; thence, leaving said north line S 00°01'00" W, 60.00 feet to a 5/8" rebar and plastic cap stamped 9958LS on the southerly right of way of Parmenter Avenue and the TRUE POINT OF BEGINNING; thence, leaving said right of way and along the easterly line of that parcel shown and described on Certificate of Survey No. 2, S 00°01'00" W, 514.50 feet to a 5/8" rebar and plastic cap stamped 9958LS; thence, leaving said easterly line N 48°39'48" E, 632.77 feet to a 5/8" rebar and plastic cap stamped 9958LS; thence N 00°01'00" E, 100.00 feet to a 5/8" rebar and plastic cap stamped 9958LS on the southerly right of way of Parmenter Avenue; thence, along said right of way S 89°35'09" W, 475.00 feet to the TRUE POINT OF BEGINNING, encompassing an area of 3.35 acres.

PROPERTY DESCRIPTION - TRACT 2 - 30.63 ACRES

A tract of land situated in the Southwest Quarter of the Northwest Quarter (SW1/4 NW1/4) and the Southeast Quarter of the Northwest Quarter (SE1/4 NW1/4) of Section Four (4), Township Thirty (30) North, Range Thirty-one (31) West, P.M.M., Lincoln County, Montana; more particularly described as follows:

Beginning at a 5/8" rebar and plastic cap stamped 9958LS on the south line of said SW1/4 NW1/4, which is N 89°36'11" E, 299.77 feet from the southwest corner of said SW1/4 NW1/4; thence, continuing along said south line N 89°36'11" E, 1025.91 feet to a 3/4" rebar which marks on the ground the southwest corner of said SE1/4 NW1/4; thence, along the south line of said SE1/4 NW1/4, N 89°42'08" E, 126.74 feet to a 3/4" rebar; thence, leaving said south line and along the east line of that parcel shown and described on Certificate of Survey No. 2, N 00°04'53" W, 781.06 feet to a 3/4" rebar; thence N 00°00'27" E, 539.65 feet to the north line of said SE1/4 NW1/4; thence, leaving said east line and along said north line S 89°16'02" W, 128.37 feet to a 3/4" rebar which marks on the ground the northeast corner of said SW1/4 NW1/4; thence, along the north line of said SW1/4 NW1/4, S 89°35'09" W, 940.92 to a 5/8" rebar and plastic cap stamped 9958LS; thence, leaving said north line S 00°01'00" W, 60.00 feet to a 5/8" rebar and plastic cap stamped 9958LS; thence N 89°35'09" E, 475.00 feet to a 5/8" rebar and plastic cap stamped 9958LS; thence S 00°01'00" W, 100.00 feet to a 5/8" rebar and plastic cap stamped 9958LS; thence S 48°39'48" W, 632.77 feet to a 5/8" rebar and plastic cap stamped 9958LS; thence, along the southerly right of way of Quartz Avenue N 89°36'25" W, 112.22 feet to a 3/4" rebar; thence, leaving said right of way and along the east line of Block Six (6) of Woodway Park First Addition S 00°05'57" E, 249.93 feet to a 1" pipe on the northerly right of way of Norman Avenue; thence, leaving said east line and along said right of way S 87°38'12" E, 29.56 feet to a 3/4" rebar; thence, leaving said right of way S 00°00'39" E, 495.15 feet to the TRUE POINT OF BEGINNING, encompassing an area of 30.63 acres.

LEGEND

- FOUND CORNER EVIDENCE AS NOTED
- FOUND 3/4" REBAR
- △ FOUND 1" PIPE
- ▣ FOUND 1/2" STEEL ROD
- SET 5/8" REBAR AND PLASTIC CAP - 9958LS
- COMPUTED POINT - NOT SET OR TIED

(R) = RECORD BEARING AND DISTANCE PER COS #2

LINE TABLE

LINE	BEARING	DISTANCE
L1	N 89°42'08" E	126.74
L2	N 89°36'25" W	112.22
L3	N 00°01'00" E	100.00

EXEMPTION CERTIFICATION

I hereby certify that this division of land is exempt from review as a subdivision pursuant to Section 76-3-207(1) (c) M.C.A. and exempt from health review pursuant to Section 17-36-605(1) (h) A.R.M.

Donald R. Waldron

4-2-99  
Date

ACKNOWLEDGEMENT

Subscribed to and acknowledged before me, a Notary Public for the State of Montana, County of Lincoln, by the above named person(s), on this 2nd day of April, 1999, in witness whereof I have hereunto set my hand and affixed my notarial seal.

Cynthia Robertson

Notary Public for the State of Montana, residing at  
Spokane, My commission expires 12-1-2001

CERTIFICATE OF SURVEY NO. 2776

COUNTY COMMISSIONERS

Marianne B. Rose  
Chairman, Lincoln County Commission

4-1-99  
Date

Checked by  
Burt J. Burkhardt

4-7-99  
Date

CERTIFICATE OF RECORDER

Filed for record this 8th day of April, 1999, at Lincoln County, Montana.

By: Coral A. Cummings  
Lincoln County Recorder

By: Laurie H. Hines  
Deputy

DATE: 01-12-99

JOB NO. M98-36

DWN. BY: JDM

REVISION

SHEET 1 OF 1

SW1/4

SECTION 4

TOWNSHIP 30N

RANGE 31W

PRINCIPAL MERIDIAN MT

LINCOLN COUNTY

SURVEYOR'S CERTIFICATE

I, James R. Staples, do hereby certify that this Certificate of Survey has been prepared in conformance to the Montana Subdivision & Platting Act (Sections 76-3-101 through 76-3-614 M.C.A.) and the regulations adopted pursuant thereto, and that the map shown hereon is a true representation of a survey made by me.

James R. Staples, 9958LS

3-16-99  
Date

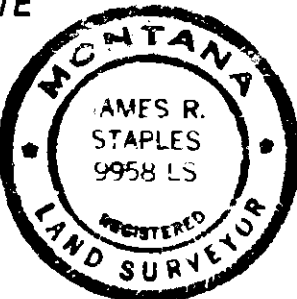

J.R.S. SURVEYING, INC.

P.O. BOX 1050

317 MINERAL AVE.

LIBBY, MONTANA 59923

(406) 293-5059