

OWNER: NEIL M. BERTELSEN

PURPOSE: PARCELS A & B: BOUNDARY LINE ADJUSTMENT TO
CORRECT ERRORS

DATE: JANUARY 27, 1999

PARCEL A:

PARCEL B:

OWNER CERTIFICATION

NEIL M. BERTELSEN

ON THIS 10 DAY OF March, 1999, BEFORE ME, THE UNDERSIGNED, A NOT-ARY PUBLIC FOR THE STATE AFORESAID, PERSONALLY APPEARED NEIL M. BERTELSEN, KNOWN TO ME TO BE THE PERSON WHOSE NAME IS SUBSCRIBED TO THE FOREGOING INSTRUMENT AND ACKNOWLEDGED TO ME THAT HE EXECUTED THE SAME.

Debbie McOrman
NOTARY PUBLIC FOR THE STATE OF MONTANA
RESIDING AT Lakeside
MY COMMISSION EXPIRES 3-13-03

STATE OF MONTANA
COUNTY OF LINCOLN
FILED ON THE 25th DAY OF March, 1999, A.D., AT 3:09 O'CLOCK P.M.
Coral M. Gunning
COUNTY CLERK AND RECORDER
BY: W. B. Blustein
DEPUTY

CERTIFICATE OF SURVEY No. 2771

91-0006

BERTELTSEN

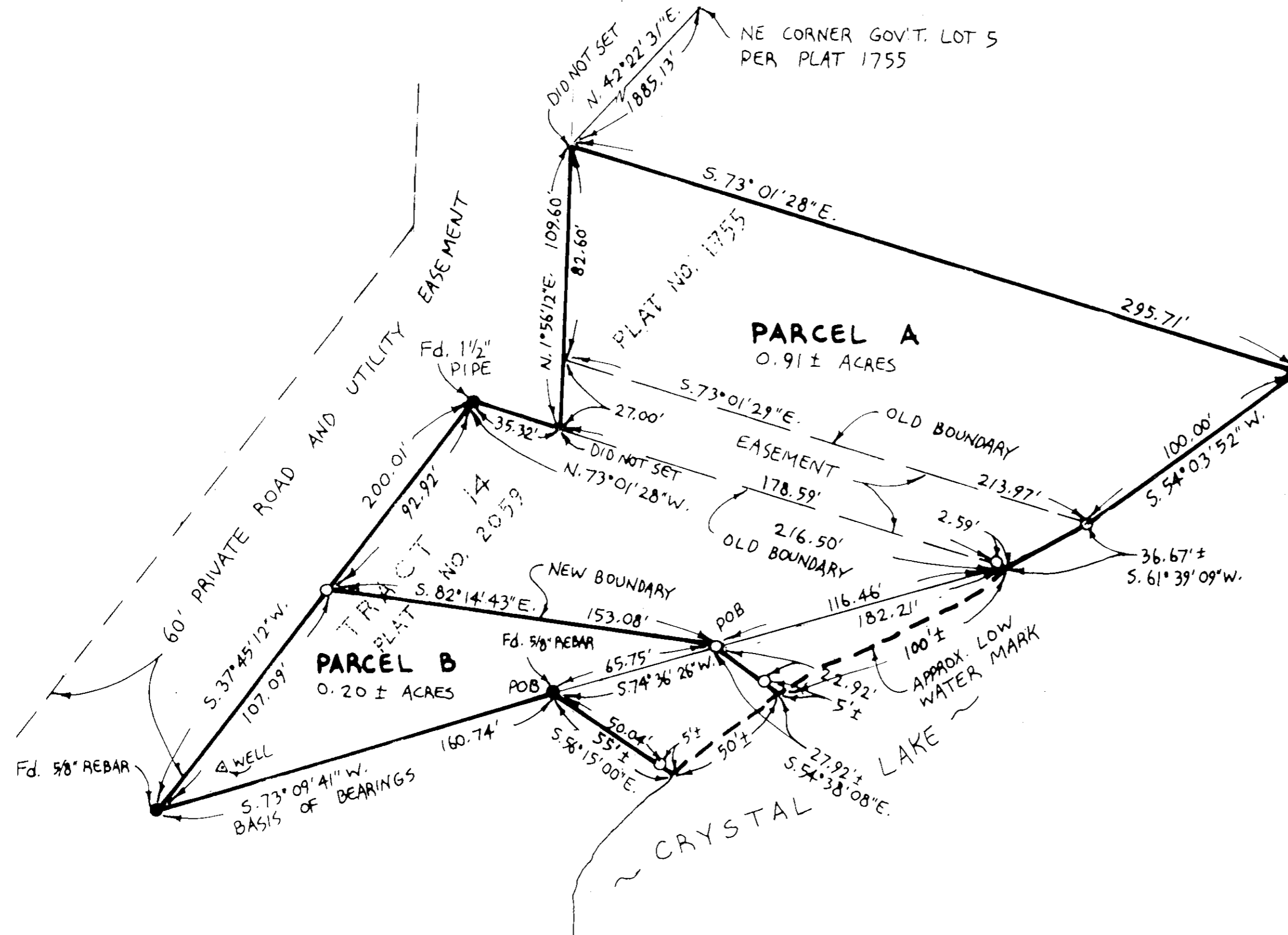

Meri Miller by Janya R. Schone Deputy
TREASURER, LINCOLN COUNTY, MONTANA

BY: *David G. Buchanan*

Marianne B. Roose
COUNTY COMMISSIONER

CERTIFICATE OF SURVEYOR

Dawn Marquardt

DAWN MARQUARDT
REGISTRATION NO. 7328 S

LEGEND
○ SET 3/8"x24" REBAR WITH PLASTIC
CAP STAMPED '73285'
● FOUND POINT AS NOTED

SCALE $\sim 1'' = 40'$



Marquardt Surveying, Inc.

285 1st AVE. E.N.
KALISPELL, MONTANA 59901
PHONE (406) 755-6285