

CERTIFICATE OF SURVEY
SE 1/4, Sec. 9, T36N R26W
P.M., M., Lincoln County, Montana

OWNER: CHRISTIAN F. MOEN
 PURPOSE: PARCEL A: REMAINDER
 PARCEL B: FAMILY TRANSFER
 DATE: JANUARY 14, 1999

LEGAL DESCRIPTIONS

PARCEL A:

THE NORTHWEST 1/4 OF THE SOUTHWEST 1/4 OF THE SOUTHEAST 1/4 OF SECTION 9, TOWNSHIP 36 NORTH, RANGE 26 WEST, P.M., M., LINCOLN COUNTY, MONTANA CONTAINING 9.891 ACRES OF LAND ALL AS SHOWN HEREON. SUBJECT TO EASEMENTS OF RECORD. TOGETHER WITH A PRIVATE ROAD AND UTILITY EASEMENTS AS SHOWN.

PARCEL B:

THE SOUTHWEST 1/4 OF THE SOUTHWEST 1/4 OF THE SOUTHEAST 1/4 OF SECTION 9, TOWNSHIP 36 NORTH, RANGE 26 WEST, P.M., M., LINCOLN COUNTY, MONTANA CONTAINING 9.889 ACRES OF LAND ALL AS SHOWN HEREON. SUBJECT TO EASEMENTS OF RECORD. SUBJECT TO AND TOGETHER WITH PRIVATE ROAD AND UTILITY EASEMENTS AS SHOWN.

OWNER CERTIFICATION

I HEREBY CERTIFY THAT THE PURPOSE OF THIS DIVISION OF LAND IS TO TRANSFER PARCEL B AS SHOWN ON THIS CERTIFICATE OF SURVEY TO SHELLY WALTER MOEN, MY WIFE. FURTHERMORE, I CERTIFY THAT I AM ENTITLED TO USE THIS EXEMPTION AND AM IN COMPLIANCE WITH ALL CONDITIONS IMPOSED BY LAW AND REGULATION ON THE USE OF THIS EXEMPTION. THEREFORE, THIS DIVISION OF LAND IS EXEMPT FROM REVIEW AS A SUBDIVISION PURSUANT TO SECTION 76-3-207(1)(b), MCA.

Christian F. Moen
 CHRISTIAN F. MOEN

STATE OF MONTANA)
 COUNTY OF LINCOLN) SS

ON THIS 20 DAY OF Feb, 1999, BEFORE ME, THE UNDERSIGNED, A NOTARY PUBLIC FOR THE STATE AFORESAID, PERSONALLY APPEARED CHRISTIAN F. MOEN, KNOWN TO ME TO BE THE PERSON WHOSE NAME IS SUBSCRIBED TO THE FOREGOING INSTRUMENT AND ACKNOWLEDGED TO ME THAT HE EXECUTED THE SAME.

IN WITNESS WHEREOF, I HAVE HEREUNTO SET MY HAND AND AFFIXED MY NOTARIAL SEAL THE DAY AND YEAR FIRST ABOVE WRITTEN.

Marianne B. Roose
 NOTARY PUBLIC FOR THE STATE OF MONTANA
 RESIDING AT Fourka
 MY COMMISSION EXPIRES 10 Aug 1999

Marianne B. Roose
 COMMISSIONER, LINCOLN COUNTY, MONTANA

APPROVED: 3-3, 1999

BY: *Bud Buckner*

CERTIFICATE OF SURVEYOR

Dawn Marquardt
 DAWN MARQUARDT
 REGISTRATION NO. 7328 S

I HEREBY CERTIFY THAT ALL REAL PROPERTY TAXES AND SPECIAL ASSESSMENTS ASSESSED AND LEVIED ON THE LAND TO BE DIVIDED HAVE BEEN PAID.
 DATED THE 3rd DAY OF March, 1999.

Debra J. Miller
 TREASURER, LINCOLN COUNTY, MONTANA

STATE OF MONTANA
 COUNTY OF LINCOLN
 FILED ON THE 4th DAY OF March, 1999, A.D., AT 9:50 O'CLOCK A.M.

Coral M. Cummings
 COUNTY CLERK AND RECORDER

BY: *Francis D. Dena*
 DEPUTY

INSTRUMENT RECORD NO. 138499

CERTIFICATE OF SURVEY No. 2765

THOMPSON

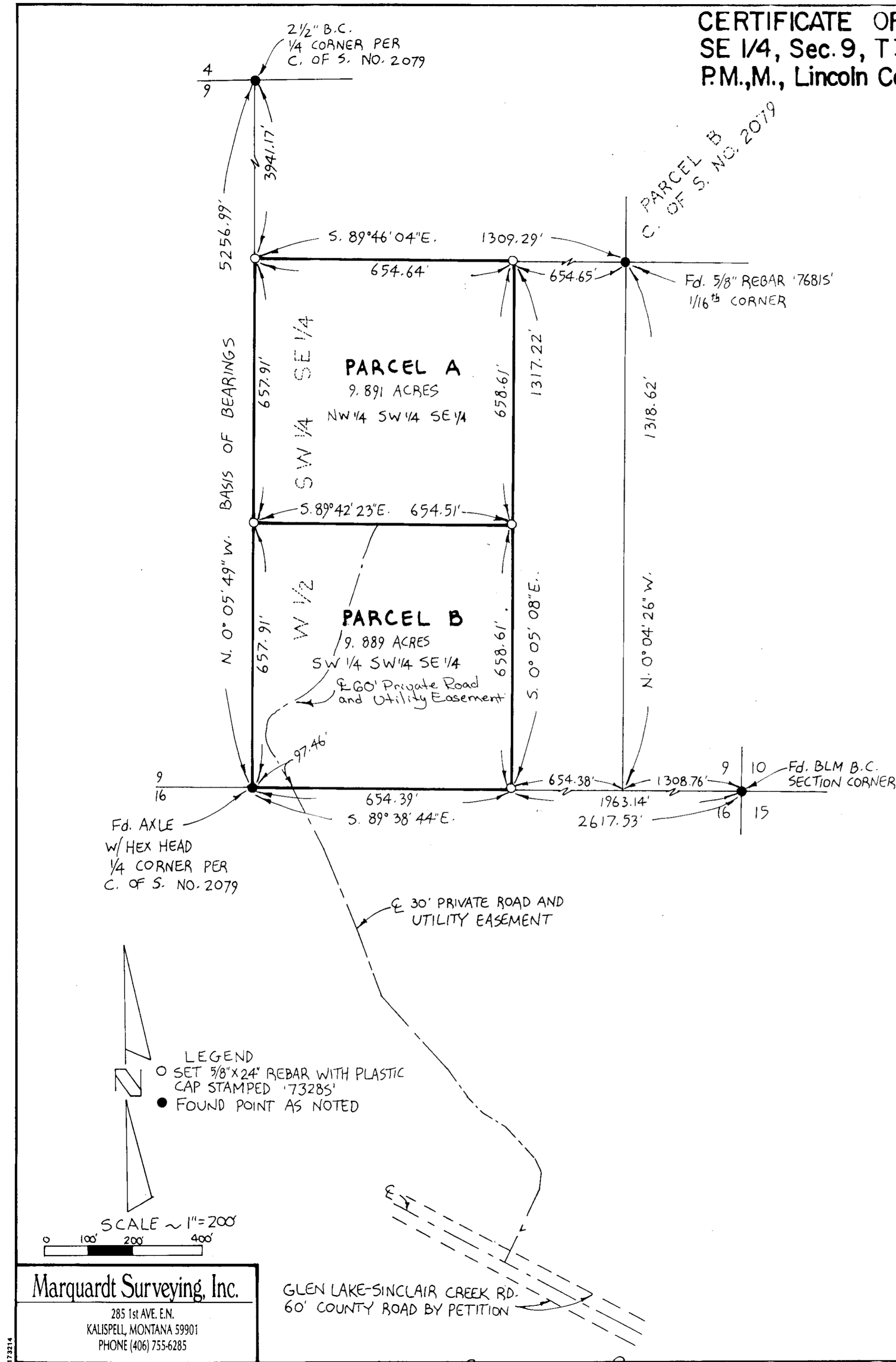

Marquardt Surveying, Inc.
 285 1st AVE. E.N.
 KALISPELL, MONTANA 59901
 PHONE (406) 755-6285

GLEN LAKE-SINCLAIR CREEK RD.
 60' COUNTY ROAD BY PETITION

*Sanitary Restrictions Removed P.F. # 6347
 Pld approval Doc # 138498*