

# CERTIFICATE of SURVEY

## DEPENDENT RESURVEY

M.S. 10206, DOMINION, DALY AND ROSCOE LODES  
LOCATED IN SECTIONS 16, 21 AND 22, ALL IN  
TOWNSHIP 25 NORTH, RANGE 30 WEST, P.M.M.,  
LINCOLN and SANDERS COUNTY, MONTANA

### PURPOSE of SURVEY

THIS SURVEY BEGINNING OCTOBER 19, 1998 AND COMPLETED NOVEMBER 6, 1998, WAS PERFORMED TO IDENTIFY, MARK AND POST THE BOUNDARY LINES BETWEEN KOOTENAI NATIONAL FOREST AND PRIVATE LANDS. FOREST SERVICE CONTRACT No. 53-03J1-6-0073.

### HISTORY

SURVEY FOR MINERAL SURVEY No. 10206, DOMINION, DALY AND ROSCOE LODES.  
SURVEYED BY: FRANCIS T. MORRIS  
COMPLETED NOVEMBER 26, 1918.

### METHOD

THIS SURVEY WAS PERFORMED IN ACCORDANCE WITH APPLICABLE STATE LAWS AND FOREST SERVICE SPECIFICATIONS. CONVENTIONAL GROUND TRAVERSE METHODS WERE EMPLOYED. (LIETZ TOTAL STATION-READINGS TO 5 SECOND INCREMENTS)

### BASIS of BEARING

BASIS OF BEARING WAS LINE 1-4 OF THE DALY LODE.

### OTHER DATA AVAILABLE

FOR A DETAILED DESCRIPTION OF CORNER MONUMENTATION SEE APPROPRIATE CORNER FORMS ON FILE AT SANDERS COUNTY COURT HOUSE IN THOMPSON FALLS AND ALSO AT LINCOLN COUNTY COURT HOUSE IN LIBBY MONTANA.

### NOTE

THE LOCATION OF ALL MONUMENTS SET DURING THIS SURVEY MEET THE POSITIONAL TOLERANCE STANDARDS IN U.S.D.A. FOREST SERVICE REGION-1 CADASTRAL CONTRACT SPECIFICATIONS DATED MARCH 1987. ALL DISTANCES ARE SHOWN TO THE NEAREST 0.01 FEET AND ANGLES TO THE NEAREST SECOND FOR CALCULATION AND CLOSURE PURPOSES.

THIS SURVEY WAS MADE AT MY REQUEST FOR THE NATIONAL FOREST MANAGEMENT PURPOSES.

*Michael L. Ballman*  
FOREST SUPERVISOR  
KOOTENAI NATIONAL FOREST

2-18-99  
DATE

### CERTIFICATE of EXAMINER

EXAMINED AND APPROVED FOR *Lincoln Co.*  
THIS 30 DAY OF March, 1999.

*Bill B. Bunker*

1/4	SEC.	T	R
	16	25N	30W
X	21	25N	30W
X	22	25N	30W

SURVEY AT REQUEST OF  
U.S.F.S.  
KOOTENAI NATIONAL FOREST  
and  
BOB McALLUM

CERTIFICATE OF  
SURVEY No. 2762

LINCOLN  
PRINCIPAL MERIDIAN, MONTANA

*Doc 13.8495*

### CERTIFICATE of CLERK & RECORDER

STATE OF MONTANA)  
COUNTY of LINCOLN)

FILED FOR RECORD THIS 4<sup>th</sup> DAY OF March,

19 99 AT 9:30 O'CLOCK A.M.

*Coral M. Cummings*  
COUNTY CLERK & RECORDER

*Leanne D. Davis*

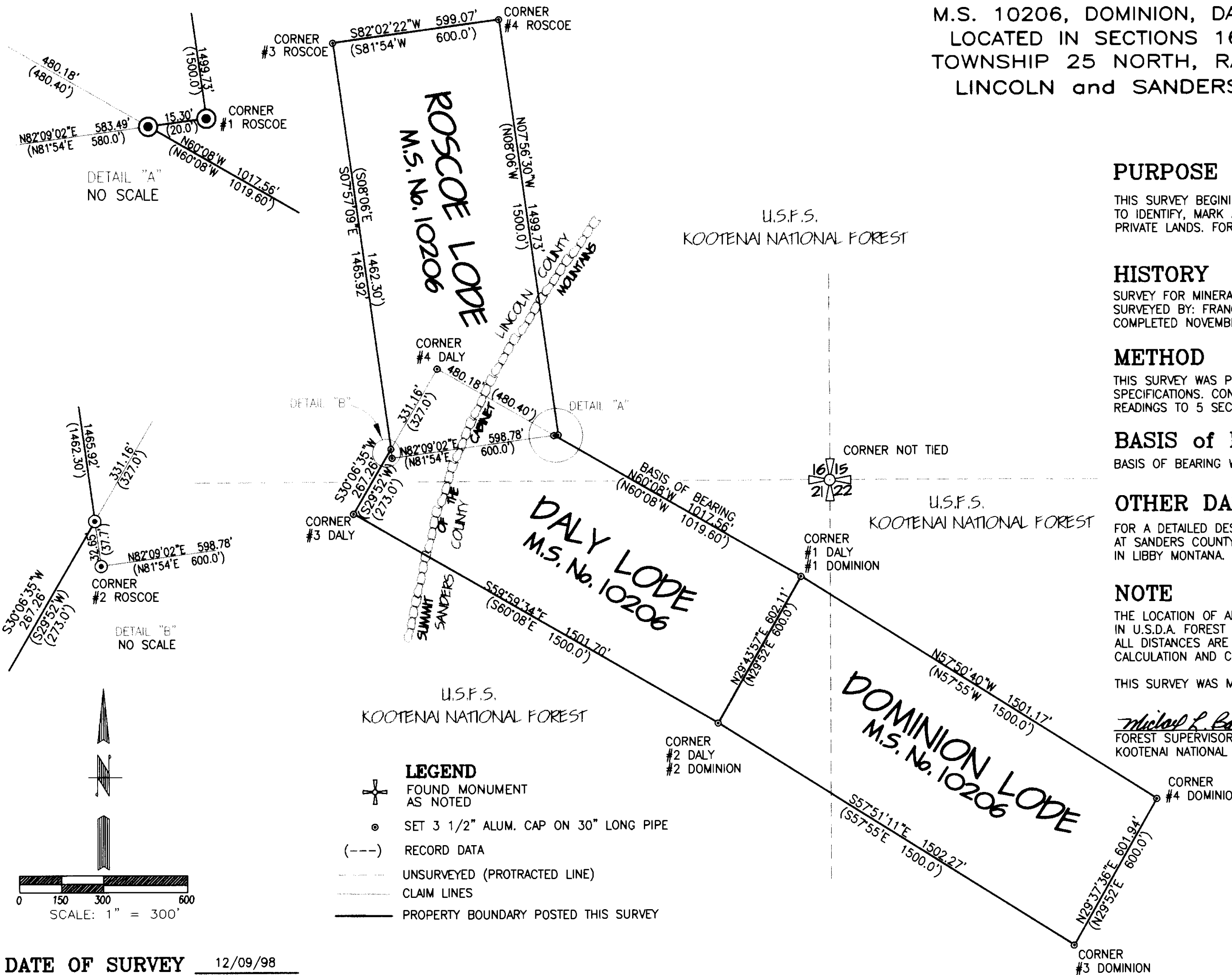

DATE OF SURVEY 12/09/98

### CERTIFICATE of SURVEYOR

I, H. GENE WARREN A REGISTERED LAND SURVEYOR DO HEREBY CERTIFY THAT I HAVE PERFORMED THE SURVEY SHOWN ON THE ATTACHED PLAT OR THAT SUCH SURVEY WAS PERFORMED UNDER MY SUPERVISION TO MY BEST KNOWLEDGE AND ABILITY; THAT SAID SURVEY IS TRUE AND COMPLETE AS SHOWN AND THE MONUMENTS FOUND AND SET OCCUPY THE POSITION SHOWN THEREON.

DATED THIS 8<sup>th</sup> DAY OF FEB 1999.

*H. Gene Warren*  
H. GENE WARREN 27345

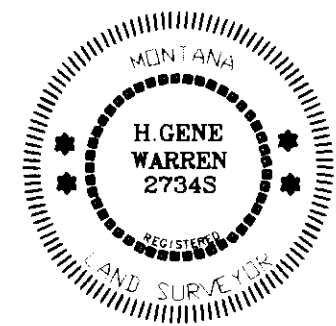

### CERTIFICATE of CLERK & RECORDER

STATE OF MONTANA)  
COUNTY of LINCOLN)

FILED FOR RECORD THIS 4<sup>th</sup> DAY OF March,

19 99 AT 9:30 O'CLOCK A.M.

*Coral M. Cummings*  
COUNTY CLERK & RECORDER

*Leanne D. Davis*