

LINCOLN COUNTY, MONTANA
CERTIFICATE OF SURVEY
BOUNDARY ADJUSTMENT
SECTION 9, T. 33 N., R. 34 W., P.M.M.
FOR: Roger Merrill DATE: February 1999

I HEREBY CERTIFY THAT THE FOLLOWING
WAS A TRUE AND CORRECT REPRESENTATION
OF THE SURVEY MADE BY ME OR UNDER
MY SUPERVISION, DURING THE MONTH OF
FEBRUARY, 1999, IN ACCORDANCE WITH
THE PROVISIONS OF SECTIONS 76.3.201
THROUGH 76.3.403 MONTANA CODES ANNOTATED, 1978;
AND THAT THE SAID PLATTED AREA WAS LAID OUT ON THE GROUND
ACCORDING TO LAW.
[Signature]
NOTARY PUBLIC, LINCOLN COUNTY, MONTANA

LINE	DIRECTION	DISTANCE
L1	N 48°59'39" E	305.69
L2	N 48°59'39" E	340.61
L3	N 48°59'39" E	375.53
L4	N 74°41'04" E	66.46
L5	N 74°41'04" E	39.63
L6	N 74°41'04" E	66.46
L7	S 07°55'47" E	4.02

CURVE	RADIUS	LENGTH	TANGENT	CHORD	BEARING	DELTA
C1	336.98	151.10	76.84	149.84	N 61°50'21" E	25°41'25"
C2	306.98	137.65	70.00	136.50	N 61°50'21" E	25°41'25"
C3	276.98	124.20	63.16	123.16	N 61°50'21" E	25°41'25"
C4	182.04	156.30	83.33	151.54	S 50°05'14" W	49°11'41"
C5	212.04	182.06	97.07	176.52	S 50°05'14" W	49°11'41"
C6	242.04	207.82	110.80	201.49	S 50°05'14" W	49°11'41"
C7	433.05	252.59	130.00	249.02	S 08°46'48" W	33°25'10"
C8	403.05	235.09	120.99	231.77	S 08°46'48" W	33°25'10"

LEGEND

- ⊙ SET 5/8 INCH DIAMETER REBAR
WITH A 1 1/4 INCH DIAMETER
PLASTIC CAP STAMPED KED 4975-S
- FOUND 5/8 INCH REBAR WITH A PLASTIC
CAP STAMPED KED 4975-S
- () RECORD PER PLAT No. 5017

PURPOSE OF SURVEY

I/we, Margie Ebner / Caroline B Hetrick
the undersigned property owner(s), do hereby certify that I/we
have caused to be surveyed the adjusted property boundary
between Lots 2 and 3 of Lime Creek Subdivision, Plat No. 5017
as described and shown hereon.
Name: Margie Ebner Date: 2/4/99
Name: Caroline B. Hetrick Date: 2/23/99
Roger D. Merrill P.O.A.

STATE OF MONTANA
County of Lincoln

On this 4th day of February, 1999
A.D., before me, a Notary Public in and for the State of Montana,
personally appeared Margie Ebner
known to me to be the persons whose names are subscribed to the
within instrument and acknowledged to me that they executed the
same.
Garin Bach 9-14-02
Notary Public My Commission Expires

EXAMINED AND APPROVED FOR LINCOLN COUNTY BY:

Bruce W. Bush DATE: 2/3/99
APPROVED: Marianne B. Rose
Chairman, Lincoln County, Montana Commissioners

STATE OF MONTANA
COUNTY OF LINCOLN

Filed on this 4th day of Feb, 1999 A.D. at 9:00
O'clock A.m.

Corall A. Cummings Francis A. Lewis
County Clerk and Recorder Deputy

DESCRIPTION OF TRACT 1

An irregular tract of land in Section 9, Twp 33N, R 34W, P.M.M.
near Troy, Montana, in Lincoln County, being a part of Lot 2 of Lime
Creek Subdivision, Plat No. 5017 and more particularly described
as follows:
Beginning at a found 5/8 inch dia. rebar capped KED 4975-S,
also the northeast corner of Lot 3 per Plat No. 5017; thence,
from said point of beginning 37.27 feet on the arc of a curve to the right
turning through a delta angle of 04°36'42", having a radius of 463.05
feet to a 5/8 inch dia. rebar capped: KED 4975-S; thence, N73°57'14"W
58.63 feet to a 5/8 inch dia. rebar capped: KED 4975-S; thence,
S04°47'32"W 50.72 feet to a 5/8 inch dia. rebar capped: KED 4975-S
located on the South line of said Lot 2; thence N89°41'23"E 45.98 feet
along said South line of Lot 2 to the point of beginning.
The aforescribed tract of land contains 0.05 acres, more or less,
and is to become a part of Lot 3 of Lime Creek Subdivision Plat No.
5017, as shown and described hereon, and is subject to and together
with all appurtenant easements of record.

CERTIFICATE OF SURVEYOR

STATE OF MONTANA
County of Lincoln

I, Kenneth E. Davis, do hereby certify that the plat hereon
is a true and correct representation of a survey made by me or under
under my supervision, during the month of January
1999, in accordance with the provisions of Sections 76.3.201
through 76.3.403 Montana Codes Annotated, 1978; and that the said
platted area was laid out on the ground according to law.

Dated this 2 day of Feb, 1999 A.D.

Kenneth E. Davis Registration No. 4975S

GRAPHIC SCALE

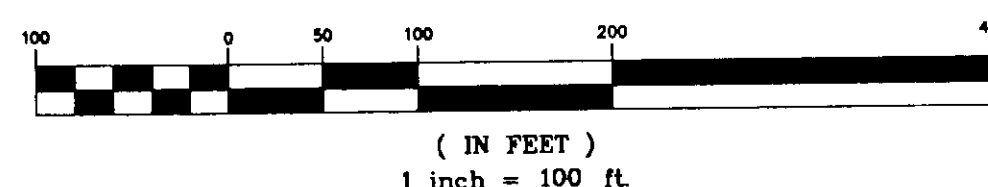

CERTIFICATE OF SURVEY NO. 2761
Doc 1384 92

TRUE

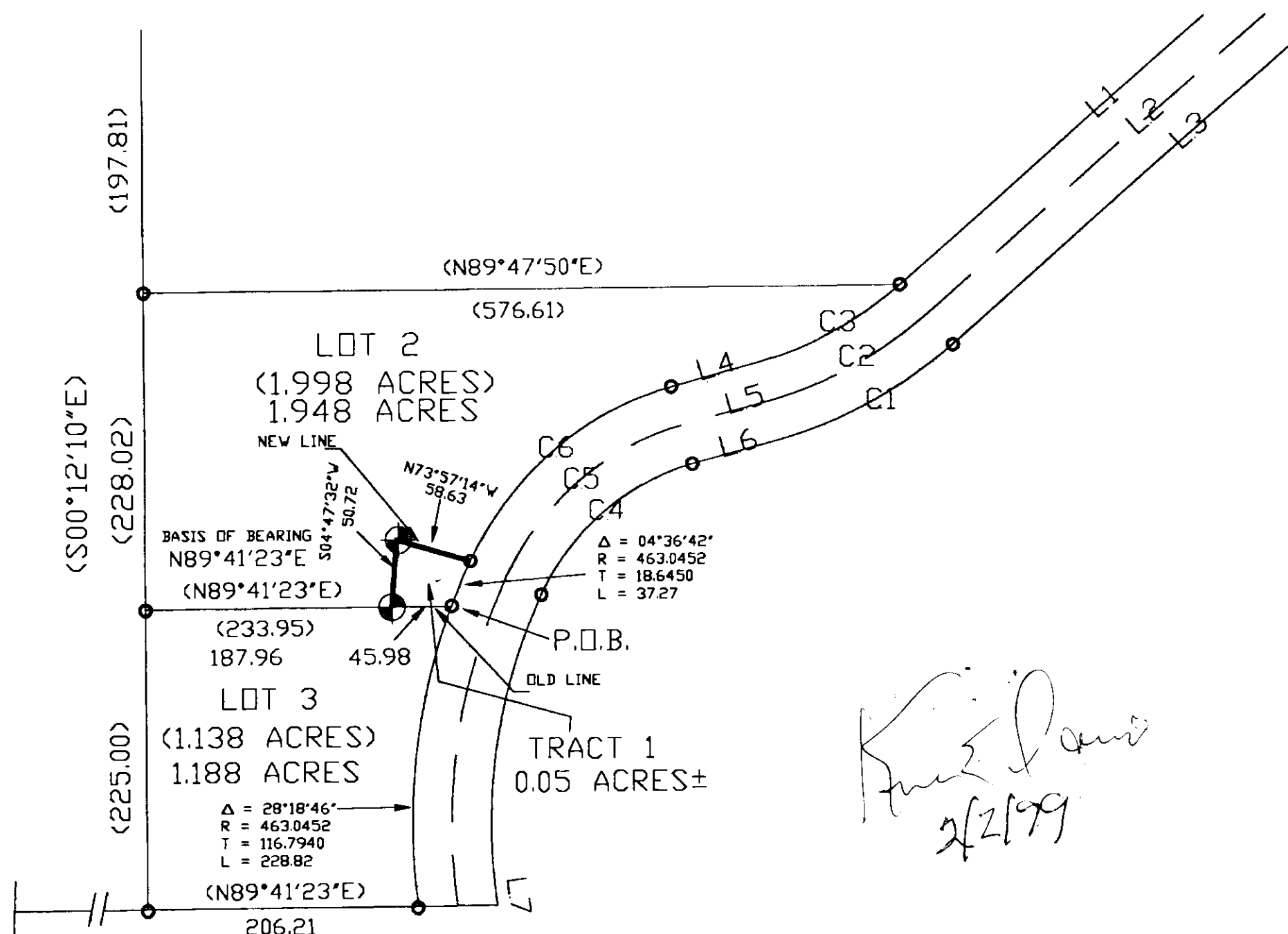

DAVIS SURVEYING INC.
TROY, MONTANA (406) 295-5441

DATE: 2-2-99 REV:
DRAWN BY: JMP FILE: T333409m.DWG