

**CERTIFICATE OF SURVEY**  
**DEPENDENT RESURVEY AND SECTION SUBDIVISION**  
**SE1/4 OF SECTION 18, T.28N., R.27W., P.M.,MT.**

**KOOTENAI NATIONAL FOREST**  
**LINCOLN COUNTY, MONTANA**  
**JANUARY 1999**

**FOREST SUPERVISOR'S CERTIFICATE**

This survey was made at my request for National Forest Management purposes  
*Michael L. Balboni* 2-9-99  
 Mike L. Balboni, Acting Forest Supervisor Date

**PURPOSE OF SURVEY**

The purpose of this survey is to retrace and mark the boundaries of existing record parcels, distinguishing between national forest lands and private lands, and no division of land is hereby created.

**HISTORY OF SURVEY**

1891, original G.L.O. west boundary and subdivision of township by Newton Orr  
 1970, B.L.M. remonumentation of G.L.O. corners by Joseph E. French  
 1978, B.L.M. remonumentation of G.L.O. corners by Larry A. Christiansen  
 1980, U.S. Forest Service, remonumentation of G.L.O. corners by S. D. Staab, 5619-S  
 1981, B.L.M. remonumentation of G.L.O. corners by Joseph E. French

**METHOD OF SURVEY**

Control was accomplished using survey grade Global Positioning System receivers, and a constrained Least Squares Adjustment, based on N.G.S. first order control station "McGinnis" and 2nd order horizontal control station "C506".

**BASIS OF BEARING**

Bearings are based on G.P.S. local control and a user defined Transverse Mercator coordinate system with a Central Meridian at latitude: 48°00'00" N and longitude: 115°12'41" W, scale factor 1.000204094953

**GEODETIC COORDINATES, NAD 1983**

Latitude: 48°11'48.75875" N  
 Longitude: 115°04'25.69393" W

**LEGEND**

- Section subdivision monument set this survey; a 3/4" dia. aluminum rod with 3 1/4" aluminum cap, marked U.S.D.A., Forest Service, 1998, 9750LS
- ⊗ 1/4 section corner monument found; a 2 1/2" dia. iron pipe with 3 1/4" dia. brass cap, marked B.L.M., 1978
- ⊗ 1/4 section corner monument found; a 2 1/2" dia. aluminum pipe with 3 1/4" dia. aluminum cap, marked B.L.M., 1981
- ⊗ 1/4 section corner monument found; a 2 1/2" dia. iron pipe with 3 1/4" dia. brass cap, marked B.L.M., 1970
- ⊗ 1/4 corner monument, common to one section only, found; a 2 1/2" dia. aluminum pipe with 3 1/4" dia. aluminum cap, marked U.S.D.A. Forest Service, 1980, 5619-S
- ⊗ Section corner monument found; a 2 1/2" dia. aluminum pipe with 3 1/4" dia. aluminum cap, marked B.L.M., 1981
- Section lines
- Property boundary posted by this survey
- - - Minor subdivision lines not posted
- ( ) Original G.L.O. record
- N.F.S.L. National Forest System Lands

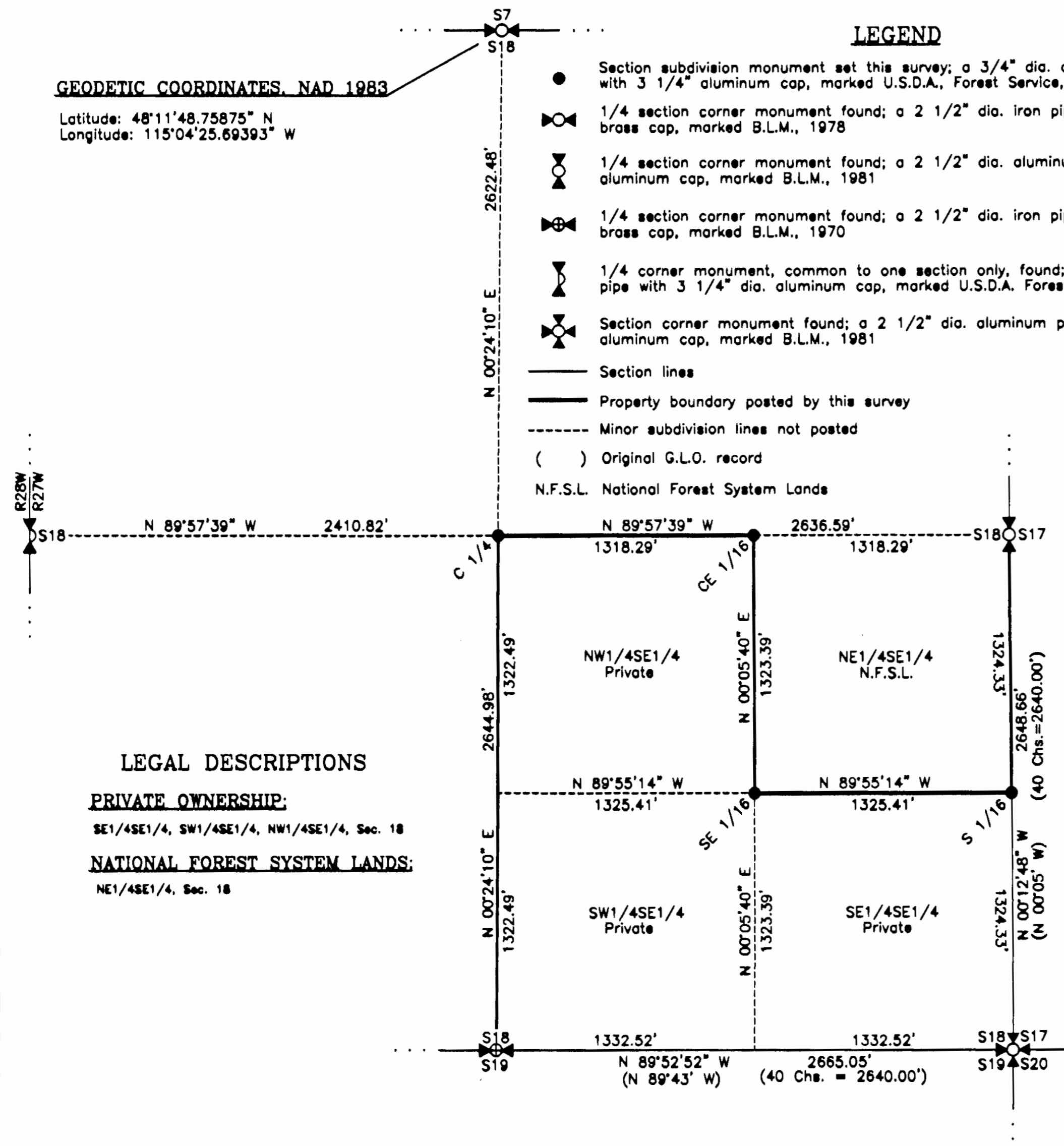

**LEGAL DESCRIPTIONS**

**PRIVATE OWNERSHIP:**

SE1/4SE1/4, SW1/4SE1/4, NW1/4SE1/4, Sec. 18

**NATIONAL FOREST SYSTEM LANDS:**

NE1/4SE1/4, Sec. 18

**GRAPHIC SCALE**

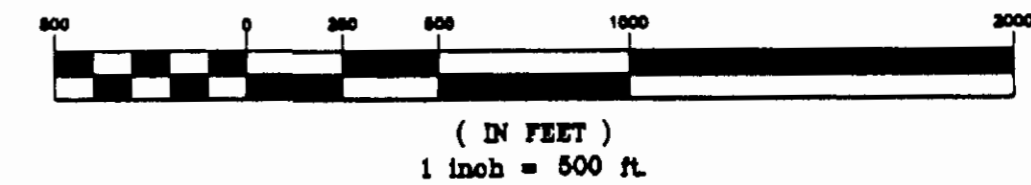

**SURVEYOR'S CERTIFICATE:**

I hereby certify that I am a Registered Land Surveyor in the State of Montana, that the survey shown on this Certificate of Survey has been prepared in accordance with Montana Code Annotated (Sections 76-3-101 through 76-3-614) and the Lincoln County regulations adopted pursuant thereto.

*Steven A. Boyer* 2/2/99  
 Steven A. Boyer, Montana Reg. No. 9750LS Date

**CERTIFICATE OF EXAMINING OFFICIAL:**

Approved this 11 day of Feb 1999, A.D.

*Paul J. Buehler*  
 Examining Official

Approved *Marianne B. Roose*  
 Chairwoman, Lincoln County Commissioners



**CERTIFICATE OF CLERK AND RECORDER:**

State of Montana, County of Lincoln, filed this 11<sup>th</sup> day  
 of February 1999, A.D. at 10:35 o'clock A.M.

*Coral A. Cummings* by *Jeanie Dennis*  
 County Clerk Recorder Deputy

**CERTIFICATE OF SURVEY NO.** 2760

*Doc 138031*