

LINCOLN COUNTY, MONTANA

CERTIFICATE OF SURVEY RETRACEMENT

LOT 1 OF BLOCK 5 OF WILDERNESS PLATEAU SUBDIVISION
IN THE SE 1/4 OF THE NE 1/4 OF THE SE 1/4 OF SECTION 19
TWP 31N., R 33W., P.M.M.
FOR: D. LAVIGNE DATE: JANUARY 1999

PURPOSE OF SURVEY

The purpose of this survey is to retrace the exterior boundaries of an existing tract of record, and no division of land is hereby created; therefore, this survey is exempt from review, being completed pursuant to Section 76-3-404, M.C.A.

LEGEND

- ⊕ SET 5/8 INCH DIAMETER REBAR WITH A 1 1/4 INCH DIAMETER STAMPED PLASTIC CAP STAMPED KED 4975-S
- ⊙ FOUND 5/8 INCH DIAMETER REBAR
- FOUND 5/8 INCH DIAMETER REBAR UNCAPPED
- () RECORD PER WILDERNESS PLATEAU SUBDIVISION
- ☆ COMPUTED POINT

CERTIFICATE OF SURVEYOR

STATE OF MONTANA
County of Lincoln

I, Kenneth E. Davis, a registered land surveyor do hereby certify that I have performed the survey shown on the attached plat or that such survey was performed under my supervision to my best knowledge and ability, that said survey is true and complete as shown and the monuments found and set occupy the position shown hereon.

Dated this 14th day of January, 1999 A.D.

Kenneth E. Davis Registration No. 4975 S
Kenneth E. Davis, Land Surveyor

Kenneth E. Davis
11/15/99

EXAMINED AND APPROVED FOR LINCOLN COUNTY BY:

Bruce Backlund DATE: 2-11-99

APPROVED: Marianne B. Prose
Chairman, Lincoln County, Montana Commissioners

STATE OF MONTANA
COUNTY OF LINCOLN

Filed on this 11th day of Feb, 1999 A.D. at 11:30
O'clock a.m.

Carol A. Swaminig by Jennie Davis
County Clerk and Recorder Deputy

CERTIFICATE OF SURVEY NO. 2759

Doc 138030

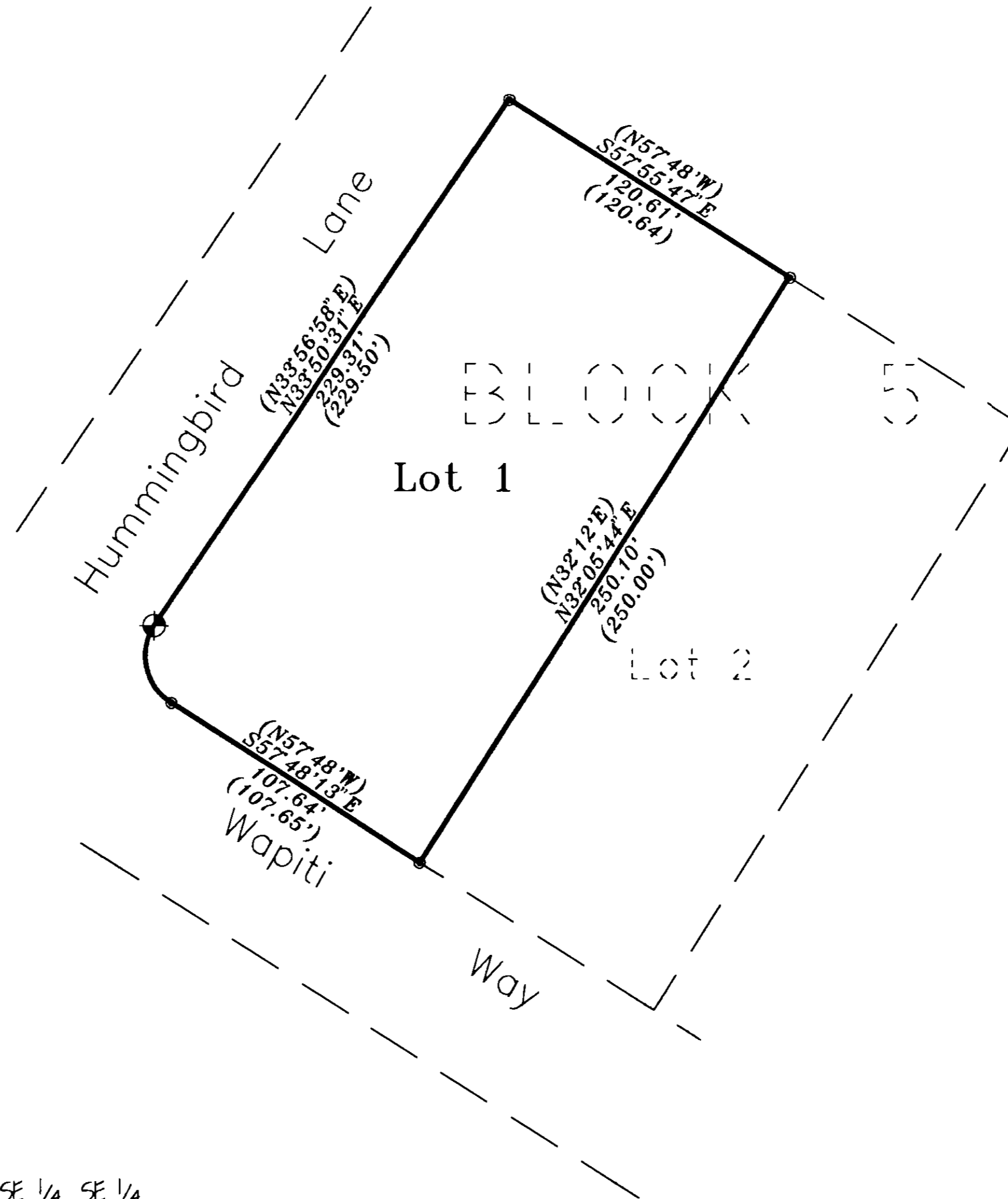

SE 1/4 SE 1/4

GRAPHIC SCALE



(IN FEET)
1 inch = 40 ft.

DAVIS SURVEYING INC.
TROY, MONTANA (406)295-5441

DATE: 9-14-98 REV: JMP 2-5-99

DRAWN BY: JMP FILE: T313319d.DWG