

LINCOLN COUNTY, MONTANA
CERTIFICATE OF SURVEY
BOUNDARY ADJUSTMENT

FOR: KEN SORENSEN
 IN THE NW 1/4 OF THE SW 1/4 OF THE NE 1/4 OF
 SECTION 4, T 30N., R 31W., P.M.,MT.
 JANUARY 1999

LEGEND

- FOUND 5/8 INCH DIAMETER REBAR WITH A PLASTIC CAP STAMPED MDL 4232-S
- COMPUTED POINT ONLY
- SET 5/8 INCH DIAMETER REBAR WITH A PLASTIC CAP STAMPED HUGHES 7322-LS
- () RECORD PER COS NO.965

GRAPHIC SCALE

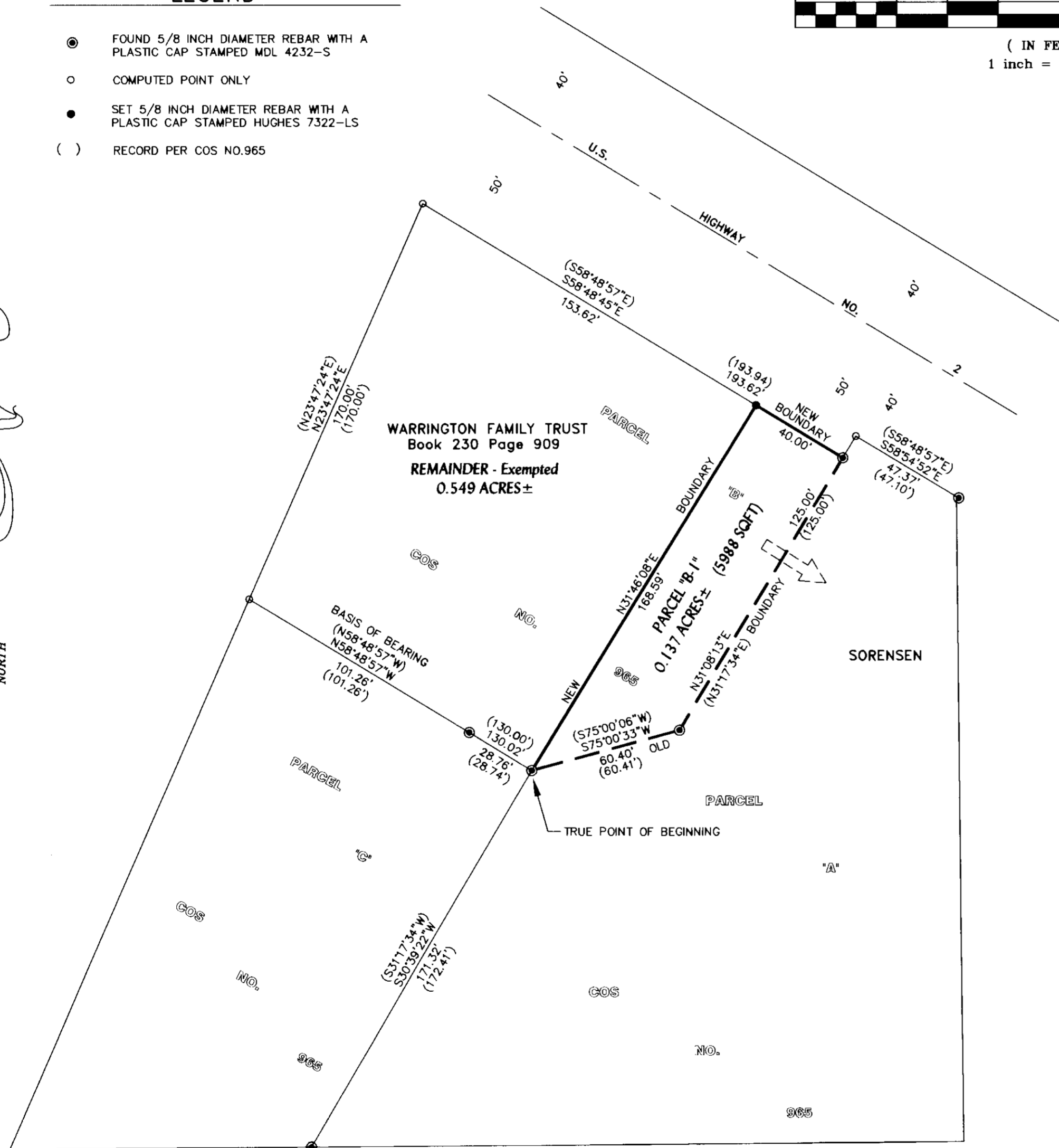
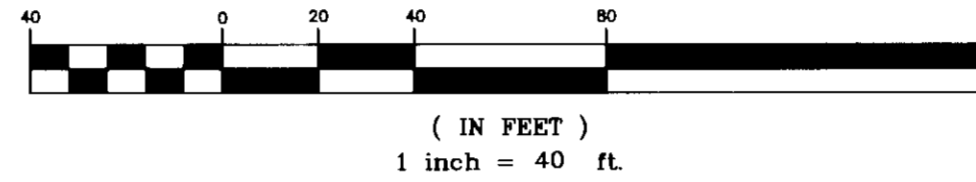

PURPOSE OF SURVEY AND EXEMPTION CERTIFICATION

We, Marshall Warrington Jr. and Patricia A. Warrington, Trustees of the Warrington Family Trust, hereby certify that the purpose of this survey and division of land is for the purpose of relocating a common boundary line outside a platted subdivision between Parcels A and B, as shown on Certificate of Survey No. 965. Therefore, this division is exempt as a subdivision pursuant to 76-3-207(1)(a), M.C.A. We further certify that this division is exempt from review by the Department of Environmental Quality pursuant to Sub-Chapter 6: 17-16-16:605 Exclusions 2(a): Divisions for the purpose of acquiring additional land to become part of a parcel that does not have sanitary restrictions imposed provided that no dwelling or structure requiring water or sewage will be erected on the additional acquired parcel.

Marshall Warrington Jr. Trustee Date 1-11-99
 Marshall Warrington Jr., Trustee Date
Patricia A. Warrington Trustee Date 1-11-99
 Patricia A. Warrington, Trustee Date

ACKNOWLEDGEMENT

The foregoing Exemptions Certification was subscribed and acknowledged before me, a Notary Public for the State of Montana, County of Lincoln, by the above named person(s), on this 11th day of Jan, 1999. In witness whereof, I have hereunto set my hand and affixed my notarial seal.

David Sorenson, Notary Public for the State of Montana,
 residing in: Libby My Commission expires: 7/12/99

LEGAL DESCRIPTION - PARCEL "B-1"

A tract of land, lying in Libby, Montana, Lincoln County, and in the NW1/4 of the SW1/4 of the NE1/4 of Section 4, T.30N., R.31W., P.M.,MT., being a portion of Parcel "B", as shown on Certificate of Survey No. 965, Lincoln County records, containing ±0.137 acres, and more particularly described as follows:
 Commencing at the southerly corner of Parcel B, as shown on said Certificate of Survey No. 965, a 5/8 inch rebar marked MDL 4232S and the True Point of Beginning; thence N75°00'33"E 60.40 feet to a 5/8 inch rebar marked MDL 4232S; thence N31°08'13"E 125.00 feet to 5/8 inch rebar marked MDL 4232S; thence N58°48'45"W 40.00 feet and along the southwesterly right of way limit of U.S. Highway No. 2, said line being measured 50.00 feet at right angles from the centerline thereof, to a 5/8 inch rebar marked Hughes 7322LS; thence S31°46'08"W 168.59 feet to a 5/8 inch rebar marked MDL 4232S and the True Point of Beginning.

CERTIFICATE OF COUNTY TREASURER

I hereby certify, pursuant to Section 76-3-611(1)(b), MCA, that all real property taxes and special assessments assessed and levied on the parcels shown hereon are paid.

David Miller Lincoln County Treasurer, Lincoln County, Montana Dated 1-13-99

CERTIFICATE OF LINCOLN COUNTY COMMISSIONERS

We, the undersigned, Lincoln County Commissioners, do hereby certify that this Certificate of Survey has been submitted for review and found by them to conform to Montana Statutes and Lincoln County regulations and is approved by them at their meeting held on the 13th day of January, 1999.

Marianne B. Kooser Chairman Date 1-13-99
 Lincoln County of Commissioners

CERTIFICATE OF CLERK AND RECORDER

State of Montana, County of Lincoln, filed this 14th day of Jan, 1999, at 9:05 o'clock A.M.

Coral M. Cummings by Jennifer Dennis deputy
 Lincoln County Clerk and Recorder

SURVEYOR'S CERTIFICATE

I, Alvah F. Hughes, do hereby certify that I am Registered Land Surveyor in the State of Montana, and that the survey shown on this Certificate of Survey has been prepared under my supervision and in accordance with the Montana Subdivision & Platting Act, (Sections 76-3-101 through 76-3-625 MCA), and the Lincoln County regulations adopted pursuant thereto.

Alvah F. Hughes 7322LS 1-8-99
 Alvah F. Hughes, Montana Registration No. 7322LS Date

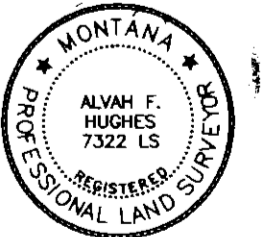

CERTIFICATE OF EXAMINING OFFICER

Approved this 12 day of Jan, 1999.

Bill K. ...
 Examining Officer

CERTIFICATE OF SURVEY NO. 2745

DOC # 137493