

CERTIFICATE OF SURVEY

SECTION 12, TWP. 31 N., R.34 W., P.M.M.

RETRACEMENT OF:
 LOTS 5, 6, AND 7 OF BLOCK 3,
 DOONANS ADDITION TO WEST TROY, AND
 LOTS 7, 8, 9, 10, 11 AND 12 OF BLOCK 6,
 REYNOLDS ADDITION TO WEST TROY.

DATE: Nov. 1998 FOR: Myers

CERTIFICATE OF SURVEYOR

STATE OF MONTANA
 County of Lincoln

I, Kenneth E. Davis, a registered land surveyor do hereby
 certify that I have performed the survey shown on the attached
 plat or that such survey was performed under my supervision to my
 best knowledge and ability; that said survey is true and complete
 as shown and the monuments found and set occupy the position
 shown hereon.

Dated this 29th day of December, 1998 A.D.

Kenneth E. Davis
 Kenneth E. Davis, Land Surveyor Registration No. 49755

PURPOSE OF SURVEY

The purpose of this survey is to retrace the exterior
 boundaries of an existing tract of record, and no division of
 land is hereby created; therefore, this survey is exempt from
 review, being completed pursuant to Section 76-3-404, M.C.A.

EXAMINED AND APPROVED FOR LINCOLN COUNTY BY:

DATE: 1-6-99

APPROVED:

Marlene B. Rouse
 Chairman, Lincoln County, Montana Commissioners

STATE OF MONTANA
 COUNTY OF LINCOLN

Filed on this 7th day of Jan., 1999 A.D. at 11:00
 O'clock A.M.

Loralee M. Pummig by *Jeanne L. Davis*
 County Clerk and Recorder Deputy

CERTIFICATE OF SURVEY NO. 2740

Doc # 137373

GRAPHIC SCALE



(IN FEET)
 1 inch = 60 ft

1"=30'

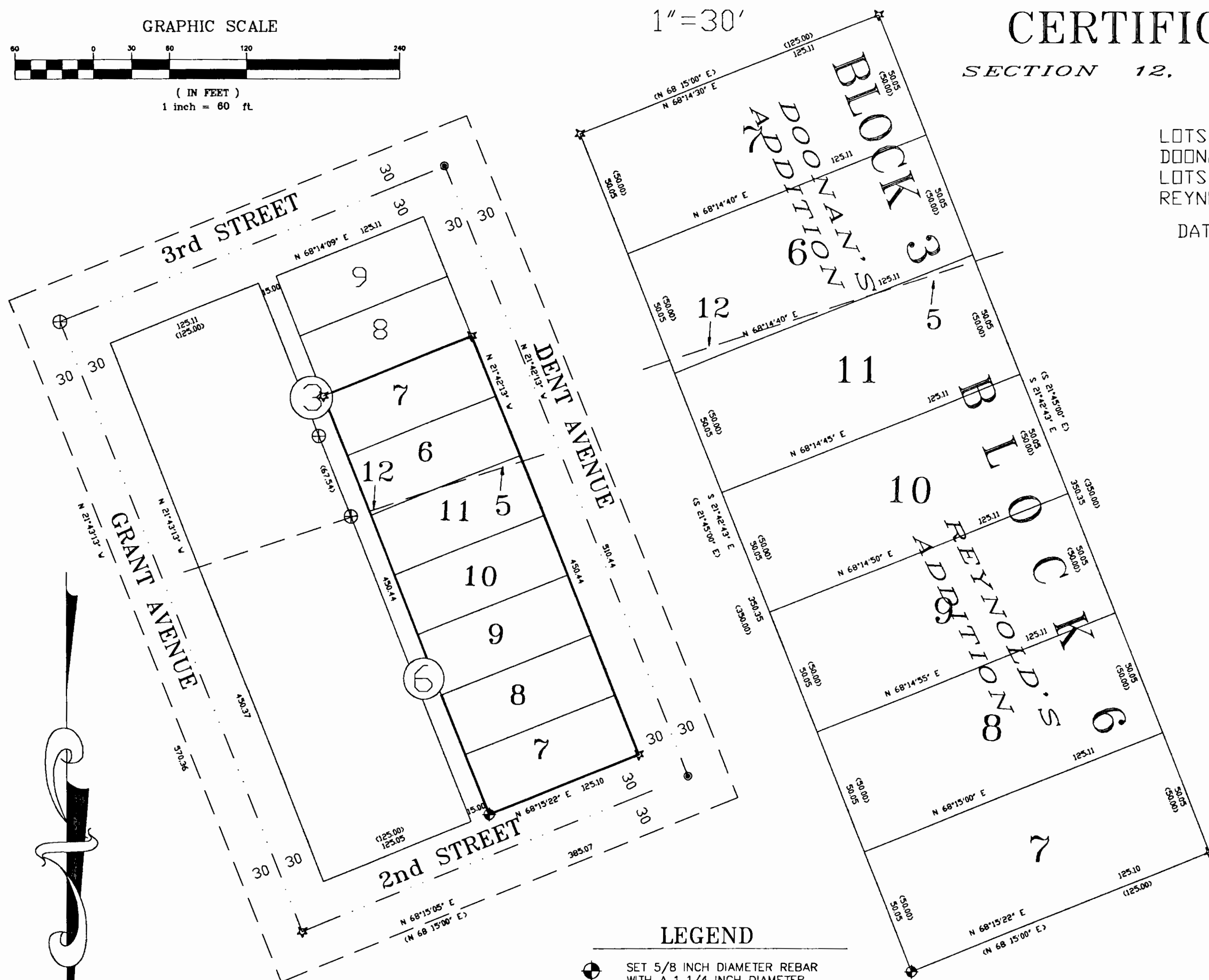

LEGEND

- ⊙ SET 5/8 INCH DIAMETER REBAR WITH A 1 1/4 INCH DIAMETER PLASTIC CAP STAMPED KED 4975-S
- ★ FOUND 5/8 INCH DIAMETER REBAR STAMPED 4661-S (UNRECORDED)
- () RECORDED PER ORIGINAL TROY TOWNSITE PLAT
- ⊕ FOUND STONE MONUMENT PER PLAT NO. 4750
- FOUND 1/2" DIAMETER REBAR CAPPED JN534ES
- COMPUTED POINT

DAVIS SURVEYING, INC.
 (406) 295-5441

DRAWN BY: LH	DATE: 10-31-98
CHECKED BY: KED	DRAWING NO.: MANAHAN
JOB NO.:	SHEET 11 OF 11