

CERTIFICATE OF SURVEY
NE 1/4, Sec. 27, T37N R28W
P.M., M., Lincoln County, Montana

OWNER: BOBBI ANN STOKEN AND LAWRENCE & LAURIE HOMEN
 PURPOSE: PARCELS A & B: BOUNDARY LINE ADJUSTMENT
 DATE: OCTOBER 1, 1998

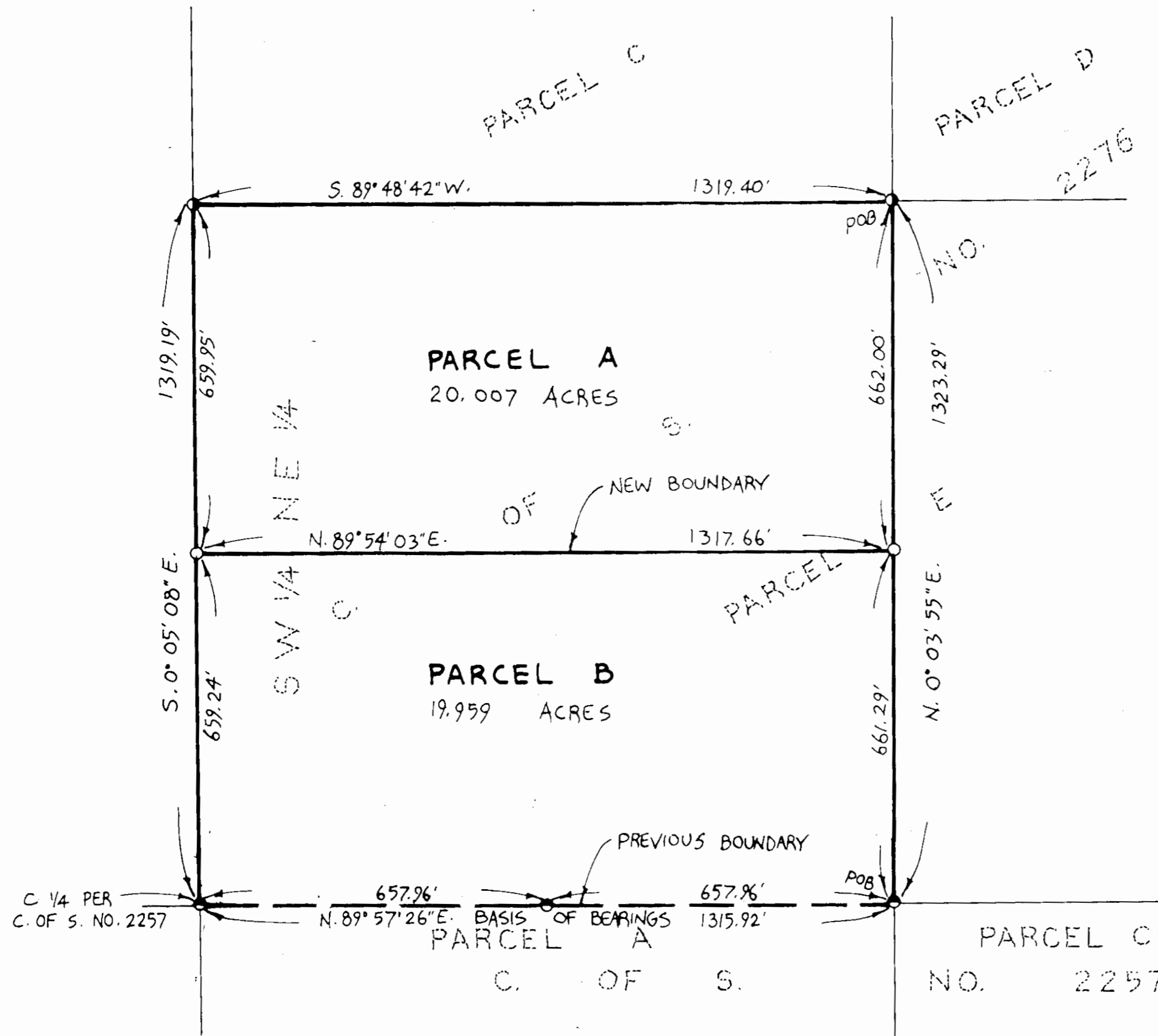

LEGAL DESCRIPTIONS

PARCEL A:

THAT PORTION OF THE SOUTHWEST 1/4 OF THE NORTHEAST 1/4 OF SECTION 27, TOWNSHIP 37 NORTH, RANGE 28 WEST, P.M., M., LINCOLN COUNTY, MONTANA DESCRIBED AS FOLLOWS: BEGINNING AT THE NORTHEAST CORNER OF THE SOUTHWEST 1/4 OF THE NORTHEAST 1/4; THENCE ALONG THE NORTH AND WEST LINES OF THE SOUTHWEST 1/4 OF THE NORTHEAST 1/4 SOUTH 89°48'42" WEST 1319.40 FEET AND SOUTH 00°05'08" EAST 659.95 FEET; THENCE NORTH 89°54'03" EAST 1317.66 FEET TO THE EAST LINE OF THE SOUTHWEST 1/4 OF THE NORTHEAST 1/4; THENCE ALONG THE EAST LINE NORTH 00°03'55" EAST 662.00 FEET TO THE POINT OF BEGINNING CONTAINING 20.007 ACRES OF LAND ALL AS SHOWN HEREON.
 SUBJECT TO EASEMENTS OF RECORD.

PARCEL B:

THAT PORTION OF THE SOUTHWEST 1/4 OF THE NORTHEAST 1/4 OF SECTION 27, TOWNSHIP 37 NORTH, RANGE 28 WEST, P.M., M., LINCOLN COUNTY, MONTANA DESCRIBED AS FOLLOWS: BEGINNING AT THE SOUTHEAST CORNER OF THE SOUTHWEST 1/4 OF THE NORTHEAST 1/4; THENCE ALONG THE EAST LINE OF THE SOUTHWEST 1/4 OF THE NORTHEAST 1/4 NORTH 00°03'55" EAST 661.29 FEET; THENCE SOUTH 89°54'03" WEST 1317.66 FEET TO THE WEST LINE OF THE SOUTHWEST 1/4 OF THE NORTHEAST 1/4; THENCE ALONG THE WEST AND SOUTH LINES OF THE SOUTHWEST 1/4 OF THE NORTHEAST 1/4 SOUTH 00°05'08" EAST 659.24 FEET AND NORTH 89°57'26" EAST 1315.92 FEET TO THE POINT OF BEGINNING CONTAINING 19.959 ACRES OF LAND ALL AS SHOWN HEREON.
 SUBJECT TO EASEMENTS OF RECORD.

OWNER CERTIFICATION

WE HEREBY CERTIFY THAT THE PURPOSE OF THIS DIVISION OF LAND IS TO RELOCATE A COMMON BOUNDARY LINE BETWEEN ADJOINING PROPERTIES OUTSIDE A PLATTED SUBDIVISION AND THAT NO ADDITIONAL PARCELS ARE HEREBY CREATED. THEREFORE, THIS DIVISION OF LAND IS EXEMPT FROM REVIEW AS A SUBDIVISION PURSUANT TO SECTION 76-3-207(1)(A), MCA.

BOBBI ANN STOKEN

LAWRENCE HOMEN

LAURIE HOMEN

STATE OF MONTANA)
 COUNTY OF LINCOLN) SS

ON THIS 20th DAY OF November, 1998, BEFORE ME, THE UNDERSIGNED, A NOTARY PUBLIC FOR THE STATE AFORESAID, PERSONALLY APPEARED BOBBI ANN STOKEN, KNOWN TO ME TO BE THE PERSON WHOSE NAME IS SUBSCRIBED TO THE FOREGOING INSTRUMENT AND ACKNOWLEDGED TO ME THAT SHE EXECUTED THE SAME.

IN WITNESS WHEREOF, I HAVE HEREUNTO SET MY HAND AND AFFIXED MY NOTARIAL SEAL THE DAY AND YEAR FIRST ABOVE WRITTEN.

NOTARY PUBLIC FOR THE STATE OF MONTANA
 RESIDING AT
 MY COMMISSION EXPIRES 9-20-2001

STATE OF MONTANA)
 COUNTY OF LINCOLN) SS

ON THIS 20th DAY OF November, 1998, BEFORE ME, THE UNDERSIGNED, A NOTARY PUBLIC FOR THE STATE AFORESAID, PERSONALLY APPEARED LAWRENCE & LAURIE HOMEN, KNOWN TO ME TO BE THE PERSONS WHOSE NAMES ARE SUBSCRIBED TO THE FOREGOING INSTRUMENT AND ACKNOWLEDGED TO ME THAT THEY EXECUTED THE SAME.

IN WITNESS WHEREOF, I HAVE HEREUNTO SET MY HAND AND AFFIXED MY NOTARIAL SEAL THE DAY AND YEAR FIRST ABOVE WRITTEN.

NOTARY PUBLIC FOR THE STATE OF MONTANA
 RESIDING AT
 MY COMMISSION EXPIRES 8/24/2000

STATE OF MONTANA
 COUNTY OF LINCOLN

FILED ON THE 20th DAY OF November, 1998, A.D., AT 9:30 O'CLOCK A.M.

Coral M. Cummings
 COUNTY CLERK AND RECORDER

BY: Joannie Adams
 DEPUTY

I HEREBY CERTIFY THAT ALL REAL PROPERTY TAXES AND SPECIAL ASSESSMENTS ASSESSED AND LEVIED ON THE LAND TO BE DIVIDED HAVE BEEN PAID.

DATED THE 20 DAY OF November, 1998.

Ann A. Mendenhall, Imp. P. Secy. Deputy
 TREASURER, LINCOLN COUNTY, MONTANA

L.G. Roberts 11/19/98
 COUNTY COMMISSIONER
 LINCOLN COUNTY, MONTANA

APPROVED: Nov 20, 1998

BY: Ben Buchhoff

CERTIFICATE OF SURVEYOR

Dawn Marquardt
 REGISTRATION NO. 7328 S

- LEGEND**
- SET 3/8" x 24" REBAR WITH PLASTIC CAP STAMPED 7328S
 - FOUND 3/8" REBAR 7328S PER C. OF S. NO. 2276

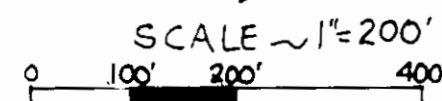

Marquardt Surveying, Inc.

285 1st AVE. E.N.
 KALISPELL, MONTANA 59901
 PHONE (406) 755-6285

INSTRUMENT RECORD NO. # 2727

CERTIFICATE OF SURVEY No. # 136476

HOMEN