

AMENDED CERTIFICATE OF SURVEY

DEPENDENT RESURVEY AND SECTION SUBDIVISION

SE1/4, SW1/4, & NW1/4 OF SECTION 8, T.31N., R.33W., P.M.,MT.

KOOTENAI NATIONAL FOREST
LINCOLN COUNTY, MONTANA

NOVEMBER 1998

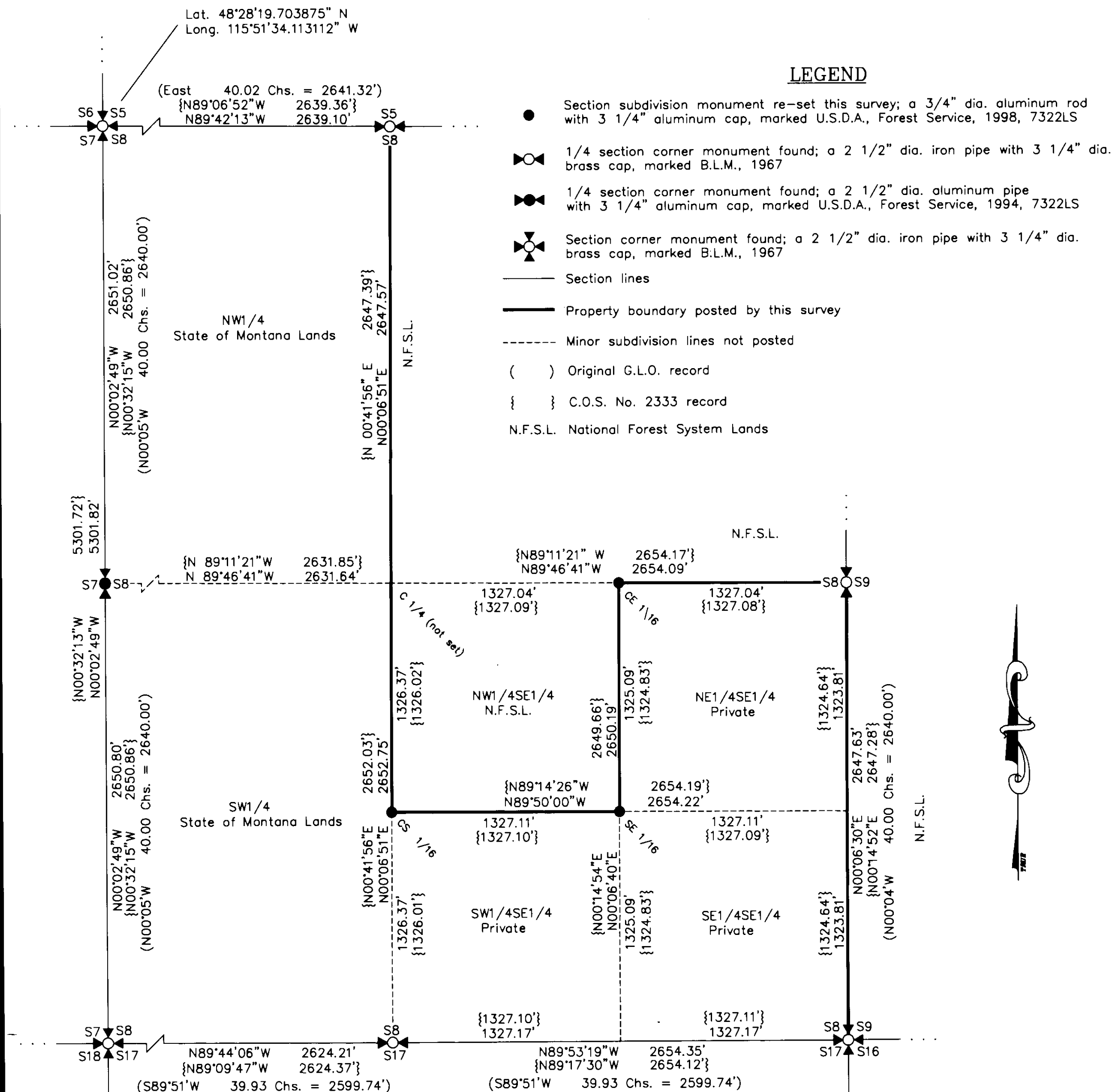

FOREST SUPERVISOR'S CERTIFICATE

This survey was made at my request for National Forest Management purposes
Thomas G. Wagner, Acting Forest Supervisor Date 11/12/98

HISTORY OF SURVEY

1893, Original G.L.O. Township and Subdivision by Daniel P. Mumbrue
1967, B.L.M. remonumentation of G.L.O. corners by Woodrow E. Damm
1995, C.O.S. No. 2333, subdivides Sec. 8 by Alvah F. Hughes, Reg. No. 7322LS

METHOD OF SURVEY

Control was accomplished using survey grade Global Positioning System receivers, and a constrained Least Squares Adjustment, based on N.G.S. first order control station "Freeman" and 1st order horizontal control station "Kay".

BASIS OF BEARING

Bearings are based on G.P.S. local control and a user defined Transverse Mercator coordinate system with a Central Meridian at latitude: 48°00'00" N and longitude: 115°53'59" W, scale factor 1.000119591417

SURVEYOR'S NOTES

This amended C.O.S. revises corner positions shown on C.O.S. No. 2333 due to readjustment of the control network. Original C.O.S. filed at Lincoln county on June 15, 1995

PURPOSE OF SURVEY

The purpose of this survey is to retrace and mark the boundaries of existing record parcels, distinguishing between National Forest System Lands and private lands, therefore no division of land is hereby created

LEGAL DESCRIPTION OF PRIVATE OWNERSHIP:

NE1/4 SE1/4, S1/2 SE1/4, , Sec. 8

LEGAL DESCRIPTION OF MONTANA STATE LANDS:

NW1/4, SW1/4, , Sec. 8

LEGAL DESCRIPTION OF NATIONAL FOREST SYSTEM LANDS:

NE1/4, NW1/4SE1/4, Sec. 8

GRAPHIC SCALE

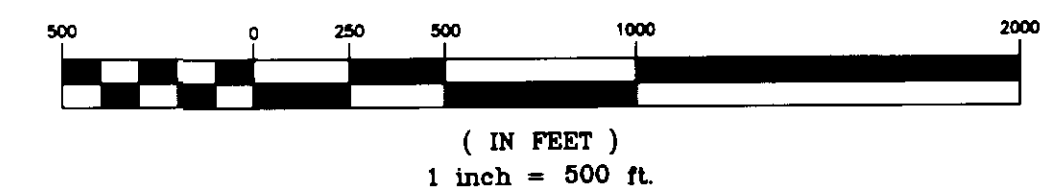

SURVEYOR'S CERTIFICATE:

I hereby certify that I am a Registered Land Surveyor in the State of Montana, that the survey shown on this Certificate of Survey has been prepared in accordance with Montana Code Annotated (Sections 76-3-101 through 76-3-614) and the Lincoln County regulations adopted pursuant thereto.

Alvah F. Hughes 7322LS 11-16-98
Alvah F. Hughes, Montana Reg. No. 7322LS Date

CERTIFICATE OF EXAMINING OFFICIAL:

Approved this 18th day of Nov 1998, A.D.

Examining Official

Approved L.G. Dole 11/18/98
Chairman, Lincoln County Commissioners

CERTIFICATE OF CLERK AND RECORDER:

State of Montana, County of Lincoln, filed this 18th day
of Nov 1998, A.D. at 10:25 o'clock A.M.
Cynthia Cummings by James Alvah
County Clerk Recorder Deputy

CERTIFICATE OF SURVEY NO.

2723
Doc# 736408