

# CERTIFICATE OF SURVEY

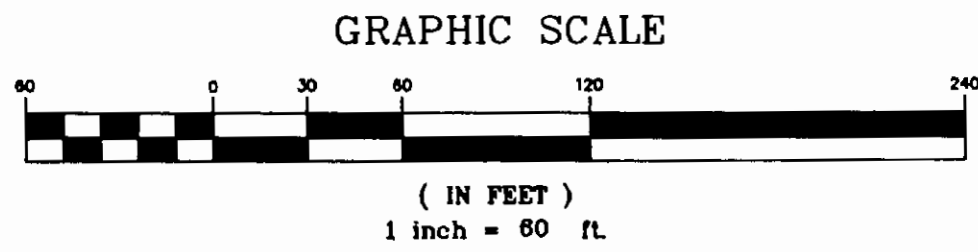

1" = 30'

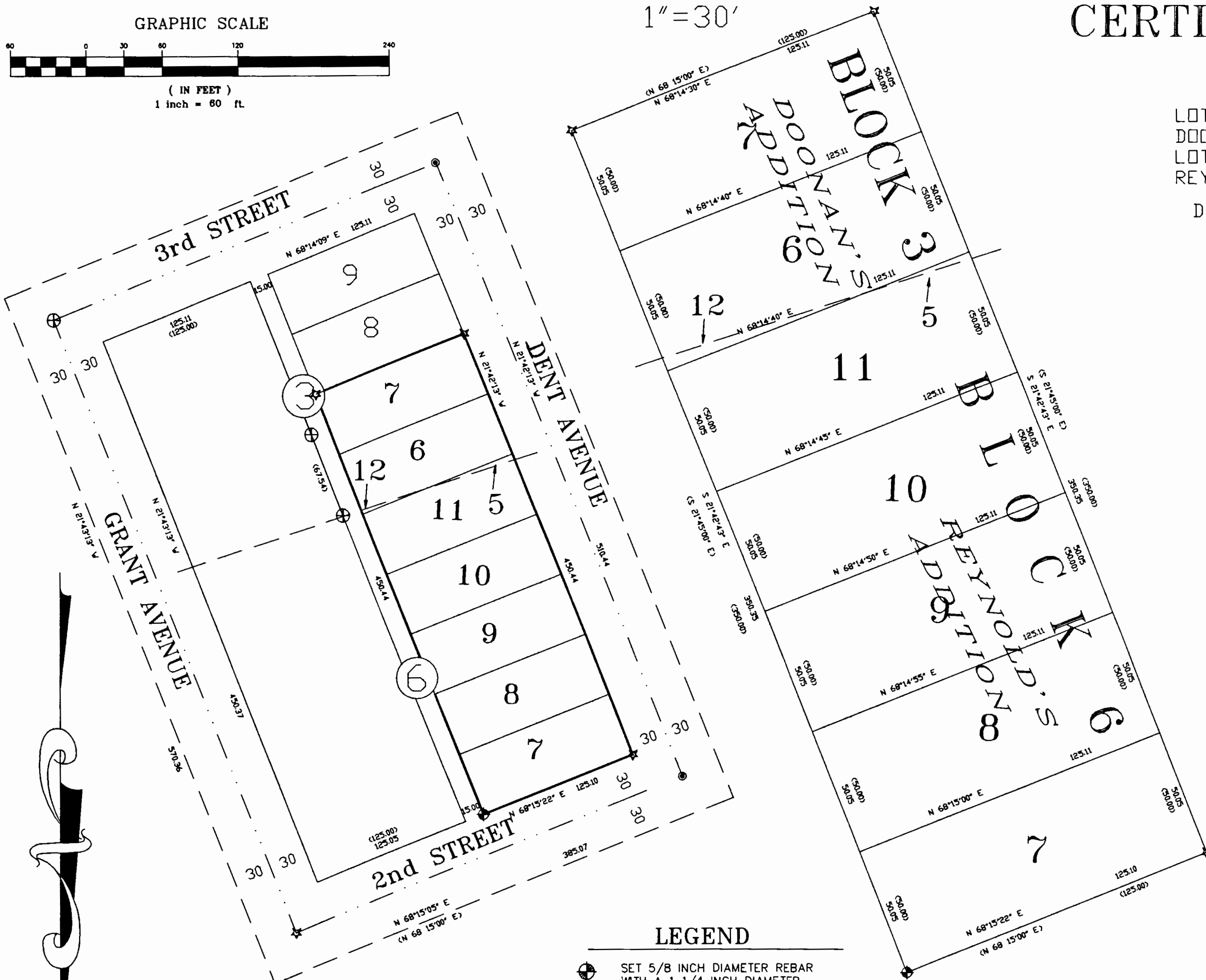

RETRACEMENT OF:  
 LOTS 5, 6, AND 7 OF BLOCK 3,  
 DOONANS ADDITION TO WEST TROY, AND  
 LOTS 7, 8, 9, 10, 11 AND 12 OF BLOCK 6,  
 REYNOLDS ADDITION TO WEST TROY.

DATE: Nov. 1998 FOR: Myers

CERTIFICATE OF SURVEYOR

STATE OF MONTANA  
 County of Lincoln

I, Kenneth E. Davis, a registered land surveyor do hereby certify that I have performed the survey shown on the attached plat or that such survey was performed under my supervision to my best knowledge and ability; that said survey is true and complete as shown and the monuments found and set occupy the position shown hereon.

Dated this 14<sup>th</sup> day of Nov., 1998 A.D.

Kenneth E. Davis, Land Surveyor Registration No. 4975-S

PURPOSE OF SURVEY

The purpose of this survey is to retrace the exterior boundaries of an existing tract of record, and no division of land is hereby created; therefore, this survey is exempt from review, being completed pursuant to Section 76-3-404, M.C.A.

EXAMINED AND APPROVED FOR LINCOLN COUNTY BY:

DATE: 11/16/98

APPROVED: L. G. [Signature]  
 Chairman, Lincoln County, Montana Commissioners

STATE OF MONTANA  
 COUNTY OF LINCOLN

Filed on this 16<sup>th</sup> day of Nov., 1998 A.D. at 9:45  
o'clock a.m.

Carol M. [Signature] by Jeanne [Signature]  
 County Clerk and Recorder Deputy

**LEGEND**

- ⊕ SET 5/8 INCH DIAMETER REBAR WITH A 1 1/4 INCH DIAMETER PLASTIC CAP STAMPED KED 4975-S
- ☆ FOUND 5/8 INCH DIAMETER REBAR STAMPED 4661-S (UNRECORDED)
- < > RECORDED PER ORIGINAL TROY TOWNSITE PLAT
- ⊕ FOUND STONE MONUMENT PER PLAT NO. 4750
- FOUND 1/2" DIAMETER REBAR CAPPED JN534ES
- COMPUTED POINT

*Kenneth E. Davis*  
 11/4/98

DAVIS SURVEYING, INC. (406) 295-5441	
DRAWN BY: LH	DATE: 10-31-98
CHECKED BY: KED	DRAWING NO.: MANAHAN
JOB NO.:	SHEET 17 OF 17

CERTIFICATE OF SURVEY NO. 2714

Doc 136204