

LINCOLN COUNTY, MONTANA  
**CERTIFICATE OF SURVEY**  
**RETRACEMENT**

in the SW 1/4 of the SE 1/4  
IN SECTION 34, TWP 31N., R 31W., P.M.M.  
FOR: MOORE OIL INC. DATE: AUGUST 1998

**LEGEND**

- SET 5/8 INCH DIAMETER REBAR WITH A 1 1/4 INCH DIAMETER PLASTIC CAP STAMPED KED 4975-S
- FOUND 1/2 INCH DIAMETER ROD
- FOUND 1/2 INCH DIAMETER REBAR WITH A PLASTIC CAP STAMPED 7975-S
- FOUND 3/4 INCH DIAMETER REBAR UNCAPPED
- △ FOUND 1 1/4 INCH DIAMETER PIPE
- FOUND 4" X 4" CONCRETE HIGHWAY MONUMENT
- FOUND 3 1/4 INCH DIAMETER U.S.F.S. MONUMENT PER COS NO.2299
- COMPUTED POINT ONLY, NOT FOUND OR SET
- ( ) RECORD PER PLAT NO.1673
- [ ] RECORD PER PLAT NO.890
- { } RECORD PER COS NO.2026A

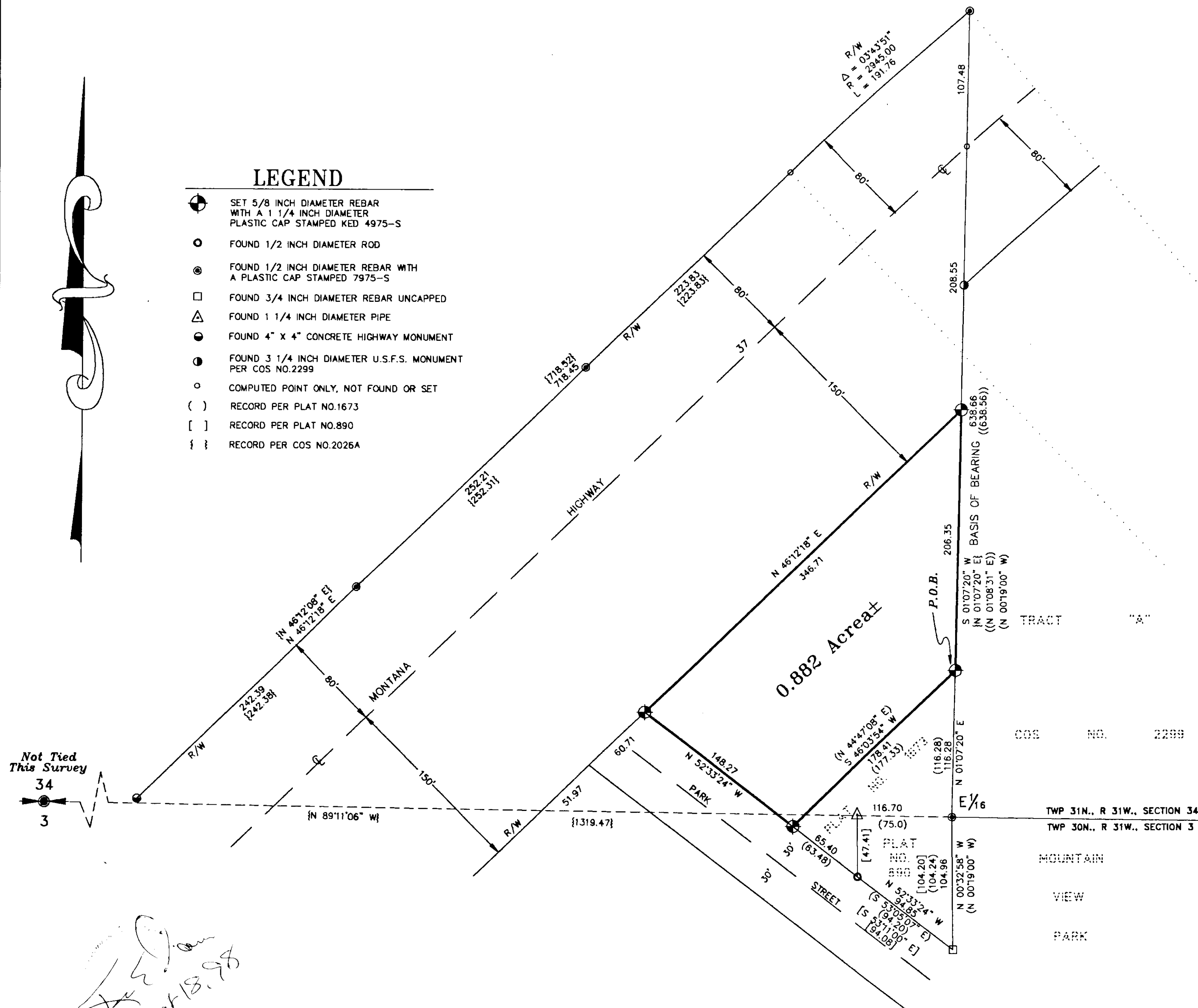

**PURPOSE OF SURVEY**

The purpose of this survey is to retrace the exterior boundaries of an existing tract of record, and no division of land is hereby created; therefore, this survey is exempt from review, being completed pursuant to Section 76-3-404, M.C.A.

**MOORE OIL**

A tract of land near Libby, in Lincoln County, Montana, lying within Section 3, Twp. 30 N., R. 31 W., and Section 34, Twp. 31 N., R. 31 W., P.M.M., and more particularly described as follows:

Beginning at a found 5/8 inch dia. rebar capped: Sands 7975-S, reported to mark the E 1/16 Corner of Section 34, Twp. 31 N., R. 31 W., P.M.M., per C. of S. No. 2026-A Lincoln County Records, Montana; thence, N 01°07'20" E 116.28 feet to a 5/8 inch dia. rebar capped: KED 4975-S, marking the true point of beginning; thence, S 46°03'54" W 178.41 feet to a 5/8 inch dia. rebar capped: KED 4975-S, marking the intersection of the southeasterly boundary line and the northeasterly Right-of-Way line of a 60.00 foot wide public road known as Park Street, which measures 30.00 feet from the centerline thereof; thence, N 52°33'24" W 148.27 feet to a 5/8 inch dia. rebar capped: KED 4975-S, marking the intersection of said northeasterly Right-of-Way line with the southeasterly Right-of-Way line of Montana State Hwy. No. 37, which measures 150.00 feet from the centerline thereof; thence, along said southeasterly Right-of-Way line, N 46°12'18" E 346.71 feet to a 5/8 inch dia. rebar capped: KED 4975-S, marking the intersection of said southeasterly Right-of-Way with the north-south centerline of the SE 1/4 of said Section 34; thence, along said north-south centerline, S 01°07'20" W 206.35 feet to the point of beginning.

The aforescribed tract of land contains 0.882 acres, more or less, and is subject to and together with all appurtenant easements of record.

**CERTIFICATE OF SURVEYOR**

STATE OF MONTANA  
County of Lincoln

I, Kenneth E. Davis, a registered land surveyor do hereby certify that I have performed the survey shown on the attached plat or that such survey was performed under my supervision to my best knowledge and ability; that said survey is true and complete as shown and the monuments found and set occupy the position shown hereon.

Dated this 18 day of Sept. 1998 A.D.

Kenneth E. Davis, Land Surveyor Registration No. 49755

**EXAMINED AND APPROVED FOR LINCOLN COUNTY BY:**

*Bud Baker* DATE: 10-21-98

APPROVED: *K.C. Baker* 10/21/98  
Chairman, Lincoln County, Montana Commissioners

STATE OF MONTANA  
COUNTY OF LINCOLN

Filed on this 21st day of Oct. 1998 A.D. at 10:05 O'clock a.m.

*Carol A. Cummings* by *Francis Dennis*  
County Clerk and Recorder Deputy

Doc # 135853

2709

DAVIS SURVEYING INC.  
TROY, MONTANA (406) 295-5441

DATE: 10-13-98  
DRAWN BY: SUF  
REV: FILE: T3131348.DWG

**GRAPHIC SCALE**



( IN FEET )  
1 inch = 60 ft.