

CERTIFICATE OF SURVEY  
DEPENDENT RESURVEY AND SECTION SUBDIVISION  
NE1/4, SE1/4, OF SECTION 26, T.33N., R.34W., P.M., MT.  
KOOTENAI NATIONAL FOREST  
LINCOLN COUNTY, MONTANA  
SEPTEMBER 1998

**FOREST SUPERVISOR'S CERTIFICATE**

This survey was made at my request for National Forest Management purposes  
Thomas C. Wagner, Acting Forest Supervisor Date 9/5/98

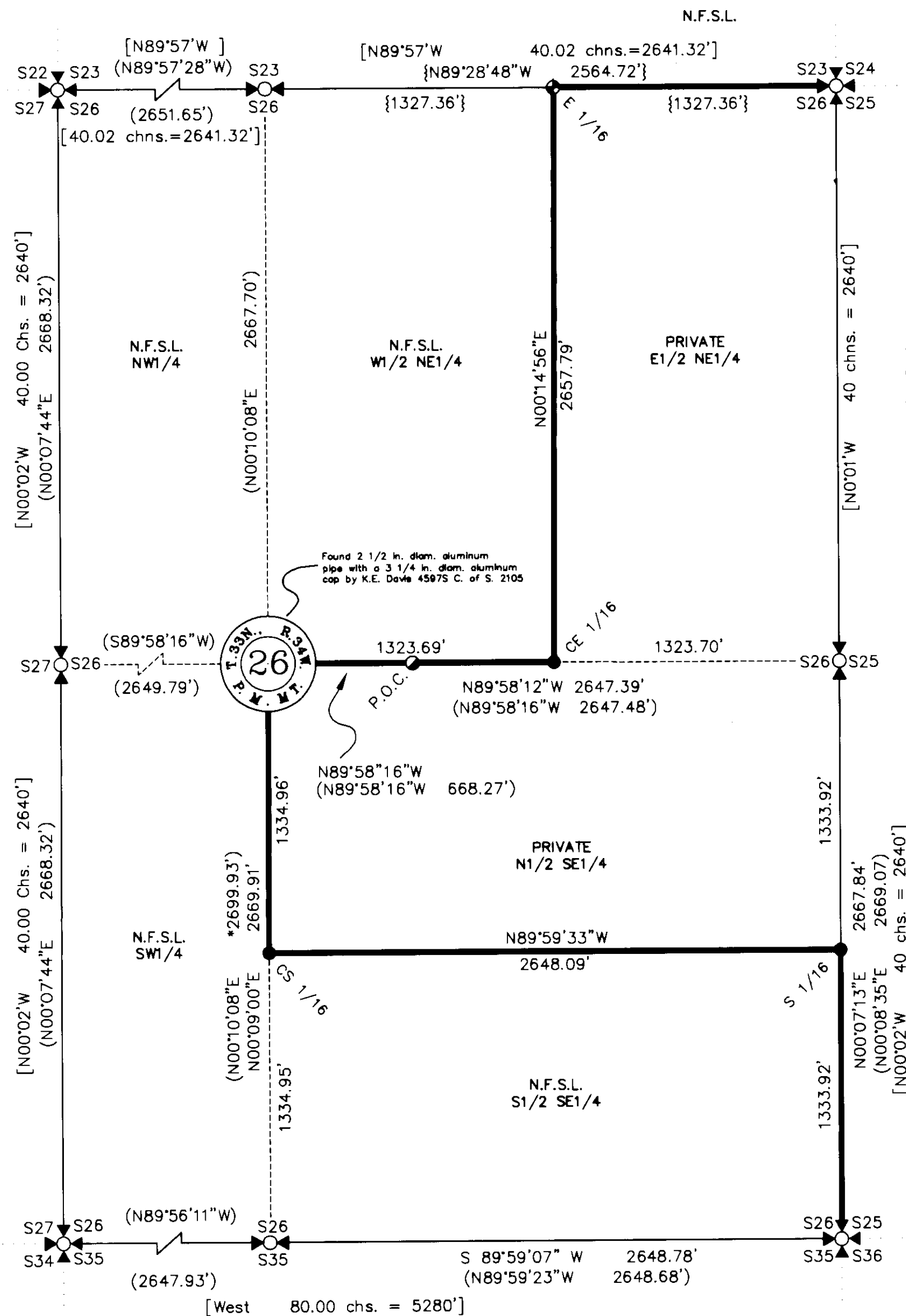

**LEGEND**

- Section subdivision monument set this survey; a 3/4" dia. aluminum rod with 3 1/4" aluminum cap, marked U.S.D.A., Forest Service, 1997, 9008LS
- Road centerline - section line intersect found, a 5/8 in. diam. iron rebar per C.O.S. No. 2105
- ◆ Section subdivision monument found, a 1 1/2 in. diam. iron pipe, with a 2 in. diam. brass cap per C.O.S. No. 810
- ⊕ 1/4 section corner monument found; a 2 1/2" dia. iron pipe with 3 1/4" dia. brass cap, marked B.L.M., 1967 & 1970
- ⊗ Section corner monument found; a 2 1/2" dia. iron pipe with 3 1/4" dia. brass cap, marked B.L.M., 1967 & 1970
- Section lines
- Property boundary posted by this survey
- Minor subdivision lines not posted
- [ ] Original G.L.O. by Allen B. Benedict
- ( ) C.O.S. No. 2105 by K. E. Davis 4597 S
- \* Distance stated on C.O.S. 2105 in error by 30', SE1/4 closure check
- { } C.O.S. No. 810 by M. L. Hoiges 2520 S
- N.F.S.L. National Forest System Lands

**LEGAL DESCRIPTION OF PRIVATE OWNERSHIP:**

E1/2NE1/4, N1/2SE1/4 SEC. 26

**LEGAL DESCRIPTION OF NATIONAL FOREST SYSTEM LANDS:**

W1/2NE1/4, NW1/4, SW1/4, S1/2SE1/4 SEC. 26

**PURPOSE OF SURVEY**

The purpose of this survey is to retrace and mark the boundaries of existing record parcels, distinguishing between national forest lands and private lands, and no division of land is hereby created

**HISTORY OF SURVEY**

1903, original G.L.O. north boundary of township by Allen B. Benedict  
1903, original G.L.O. subdivision of township by Allen B. Benedict  
1967 & 1970, B.L.M. remonumentation of G.L.O. corners by Joseph E. French  
1980, C.O.S. No. 810, by M.L. Hoiges 2520 S  
1993, C.O.S. No. 2105, by K.E. Davis 4975 S

**METHOD OF SURVEY**

A one second, total station and data collector was used with closed traverse procedures to the original controlling corners. The location of the monuments set this survey meet the positional tolerance standard referenced in the U.S.D.A. Forest Service, Region One, Cadastral Contract Specification Manual, dated 1987.

**BASIS OF BEARING**

Rotated to record bearing between the center 1/4 of section 26 and a 5/8 in. diam. rebar, P.O.C. on the mid (east / west) section line as reported on C.O.S. 2105 by K. E. Davis, 4975 Point bears S89°58'16"E, 668.27' from C 1/4 of section.

**SURVEYOR'S NOTES**

A Review and survey of several lines, C.O.S. 2105 was accepted

**SURVEYOR'S CERTIFICATE:**

I hereby certify that I am a registered land surveyor in the State of Montana, that the survey shown on this Certificate of Survey has been prepared in accordance with Montana Code Annotated (Sections 76-3-101 through 76-3-614) and the Lincoln County regulations adopted pursuant thereto.

Ronald A. Pearson, Montana Reg. No. 9008LS Date 9/29/98

**CERTIFICATE OF EXAMINING OFFICIAL:**

Approved this \_\_\_\_\_ day of \_\_\_\_\_, 199\_\_, A.D.

Examining Official

Approved \_\_\_\_\_ 10/17/98  
Chairman, Lincoln County Commissioners  
Examining Land Surveyor

**CERTIFICATE OF CLERK AND RECORDER:**

State of Montana, County of Lincoln, filed this \_\_\_\_\_ day

of \_\_\_\_\_, 1998, A.D. at 9:30 o'clock A.M.

County Clerk Recorder by \_\_\_\_\_ Deputy

CERTIFICATE OF SURVEY NO. 2702  
Doc# 135577

**GRAPHIC SCALE**

