

LINCOLN COUNTY, MONTANA
CERTIFICATE OF SURVEY
RETRACEMENT

OF THE WEST LINE OF STATE HIGHWAY NO. 56
IN THE NE 1/4 OF SECTION 32, TWP 30N., R 33W., P.M.M.
FOR: U.S.F.S. DATE: AUGUST 1998

LEGEND

- SET 5/8 INCH DIAMETER REBAR WITH A 1 1/4 INCH DIAMETER PLASTIC CAP STAMPED KED 4975-S
- FOUND 5/8 INCH DIAMETER REBAR WITH A 1 1/4 INCH DIAMETER PLASTIC CAP STAMPED KED 4975-S
- FOUND 3 1/4 INCH DIAMETER BLM BRASS CAP AS NOTED
- FOUND 2 INCH DIAMETER BRASS CAP BY JHN 4661-S AS NOTED
- FOUND 5/8 INCH DIAMETER REBAR WITH A 1 1/4 INCH DIAMETER PLASTIC CAP STAMPED 4661-S
- FOUND 4" x 4" CONCRETE STATE HIGHWAY MONUMENT
- COMPUTED POINT ONLY, NOT FOUND OR SET
- RECORD PER COS NO. 577
- LINE POSTED AND MARKED PER U.S.F.S. SPECIFICATIONS

PURPOSE OF SURVEY

The purpose of this survey is to retrace the exterior boundaries of an existing tract of record, and no division of land is hereby created; therefore, this survey is exempt from review, being completed pursuant to Section 76-3-404, M.C.A.

CERTIFICATE OF SURVEYOR

STATE OF MONTANA
County of Lincoln

I, Kenneth E. Davis, a registered land surveyor do hereby certify that I have performed the survey shown on the attached plat or that such survey was performed under my supervision to my best knowledge and ability; that said survey is true and complete as shown and the monuments found and set occupy the position shown hereon.

Dated this 19 day of Sept, 1998 A.D.
Kenneth E. Davis 4975-S
Kenneth E. Davis, Land Surveyor Registration No. 4975S

EXAMINED AND APPROVED FOR LINCOLN COUNTY BY:

Bill Brinkley DATE: 9-23-98
APPROVED: L.G. Holm 09/23/98
Chairman, Lincoln County, Montana Commissioners

STATE OF MONTANA
COUNTY OF LINCOLN

Filed on this 23 day of Sept, 1998 A.D. at 9:30
O'clock A.m.

Carol B. Crossman by James H. Morris
County Clerk and Recorder Deputy

CERTIFICATE OF SURVEY NO. 2694

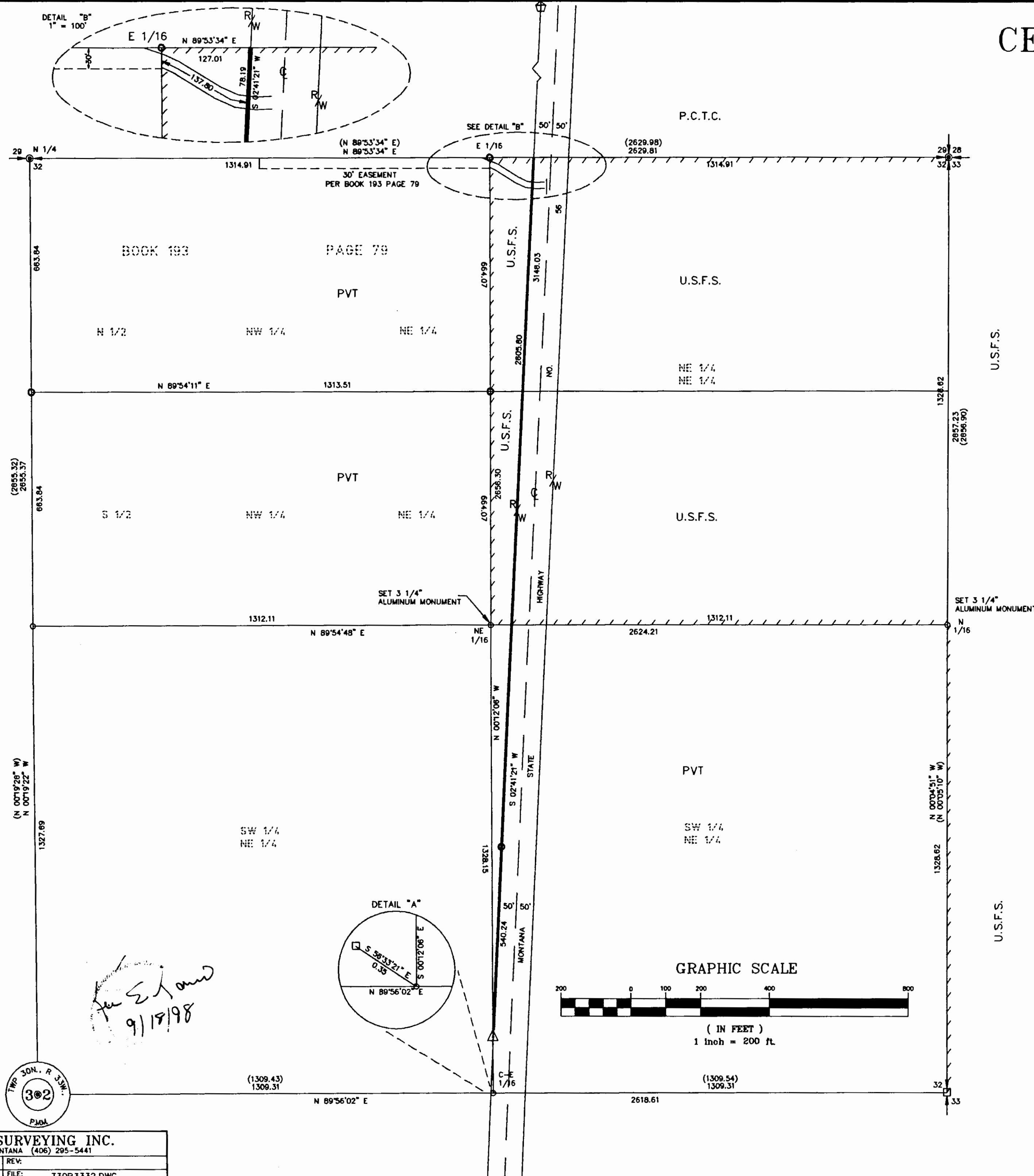

DAVIS SURVEYING INC.

TROY, MONTANA (406) 295-5441

DATE: 9-17-98
DRAWN BY: SUF

REV:
FILE: T30R3332.DWG