

Amended Plat of Kootenai Heights Subdivision Relocation of Common Boundaries

for
Lots 2, 3, 6, & 7
NW1/4 SW1/4, Sec. 34, T.31N. R31W., P.M.,MT.
Lincoln County, Montana
August 1998

PURPOSE OF SURVEY AND EXEMPTION CERTIFICATION

We, Richard E. Buti and Paul J. Buti, Executors for the heirs of Mrs. Thea K. Buti, record owner and deceased, do hereby certify that the purpose of this survey is to relocate common boundary lines between adjoining properties, and no additional parcels are hereby created; therefore this division of land is exempt from review as a subdivision pursuant to Section 76-3-207(1)(d), M.C.A.
We further certify that this division of land is made to correct errors in construction, where a building and road encroaches upon the neighboring properties, therefore this division of land is exempt from review by the Department of Environmental Quality pursuant to ARM, Sub-Chapter 6 - Exclusions: 17.36-605(2)(b).

Richard E. Buti
Richard E. Buti, Co-Executor Date
Paul J. Buti
Paul J. Buti, Co-Executor Date

ACKNOWLEDGEMENT

The foregoing Exemptions were subscribed and acknowledged before me, a Notary Public for the State of Montana, County of Lincoln, by the above named person(s), on this day of Aug, 1998. In witness whereof, I have hereunto set my hand and affixed my notarial seal.

Notary Public
Notary Public for the State of Montana
residing in Libby My Commission expires: 11/1/99
NOTARY PUBLIC for the State of Montana
Residing at LIBBY, MONTANA
My Commission expires Nov. 1, 1999

BASIS OF BEARING

The basis of bearing for this survey is the east line, of Lot 7, as shown the Kootenai Heights Subdivision Plat No. 1219, by Robert F. Burdick, 649S, bearing South.

CERTIFICATE OF COUNTY TREASURER

I hereby certify, pursuant to Section 76-3-611(1)(b), MCA, that all real property taxes and special assessments, assessed and levied on Lots 2, 3, 6, and 7, as shown hereon, are delinquent.

Shirley Miller By Linda R. Steinkamp Deputy
Lincoln County Treasurer, Lincoln County, Montana Dated Sept. 2, 1998

CERTIFICATE OF LINCOLN COUNTY COMMISSIONERS

We, the undersigned, Board of County Commissioners, do hereby certify that this Certificate of Survey for the Relocation of Common Boundaries in the Kootenai Heights Subdivision, Lincoln County, Montana, has been submitted for review and found by us to conform to Montana Statutes and Lincoln County regulations and is approved by us at our meeting held on the 22nd day of Sept, 1998.

R. G. ...
Chairman Date 09/02/98
Board of Commissioners

CERTIFICATE OF CLERK AND RECORDER

State of Montana, County of Lincoln, filed this 2nd day of Sept, 1998 A.D., at

1:02 o'clock P.
Catal M. Cummings By Cindy Reed deputy
Lincoln County Clerk and Recorder

CERTIFICATE OF EXAMINING OFFICER

Approved this 2 day of Sept 1998, A.D.

SURVEYOR'S CERTIFICATE

I, Alvah F. Hughes, do hereby certify that I am a Registered Land Surveyor in the State of Montana, and that the survey shown on this Certificate of Survey has been prepared under my supervision and in accordance with the Montana Subdivision & Platting Act, Sections 76-3-101 through 76-3-625 MCA, and the Lincoln County regulations adopted pursuant thereto.

Alvah F. Hughes
Alvah F. Hughes, Montana Registration No. 7322LS Date

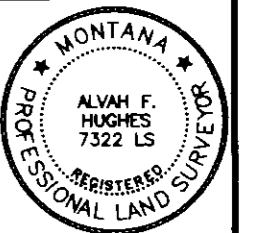

CS*
P.F. No. 2689

Doc # 134028

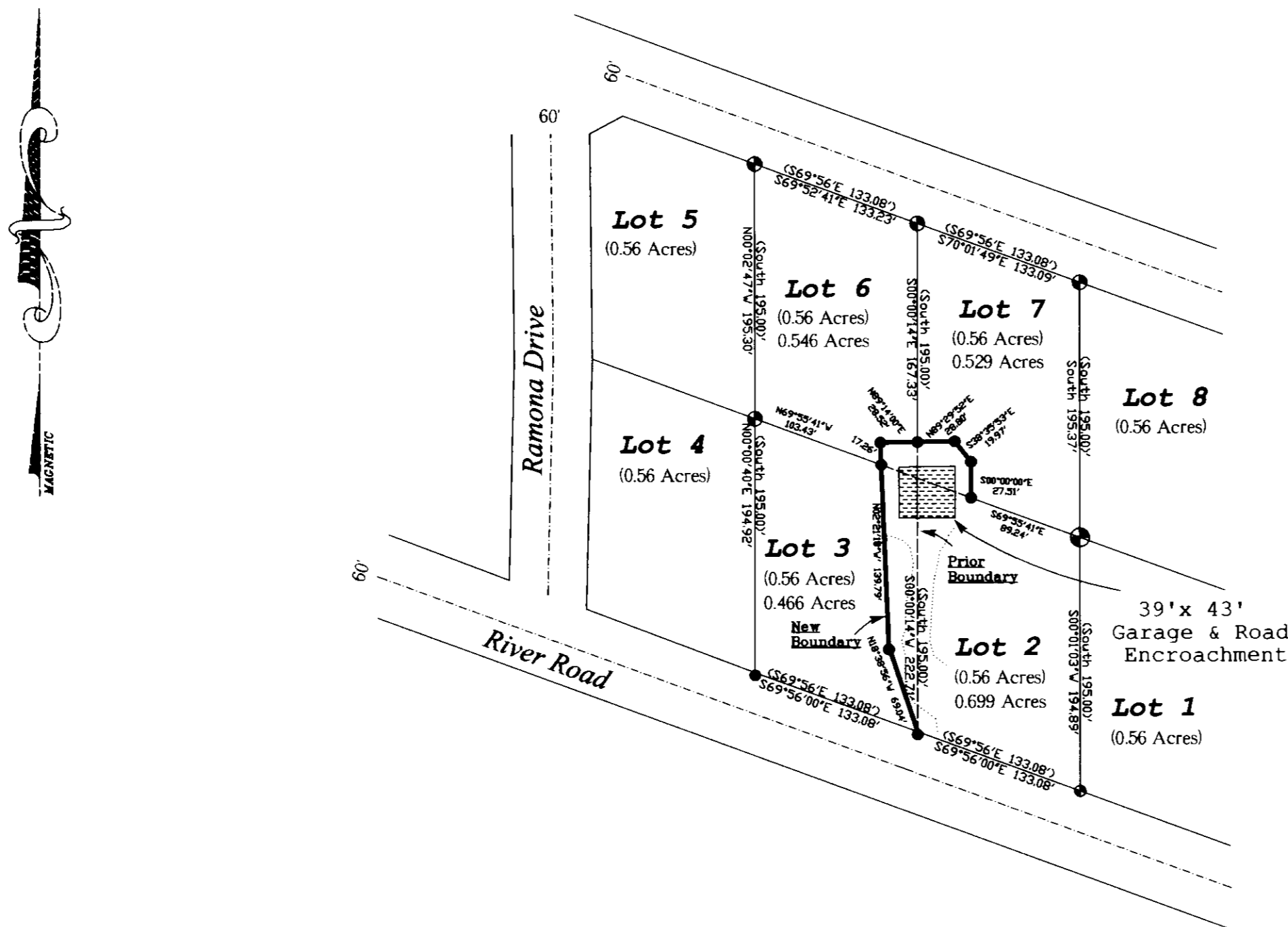

LEGEND

- Set 5/8 inch x 24 inch rebar with a 1 1/4 inch diameter plastic cap marked 7322LS.
- ⊙ Found 1/2 inch diameter steel rod/rebar by Robert F. Burdick, 649S
- Prior Boundary Line
- New Boundary Line
- () Record - 1966 Irregular Plat No. 1219, Kootenai Heights Subdivision, Robert F. Burdick, 649S

