

# CERTIFICATE OF SURVEY

IN THE  
E1/2 NE1/4 SE1/4  
OF  
SEC. 4, T30N, R31W, P.M.M.  
LINCOLN COUNTY, MONTANA  
FOR  
PASOLD ARCHITECTS, AIA

## PURPOSE OF SURVEY

The purpose of this survey was to retrace the boundary of an existing parcel of land. No new parcels were hereby created.

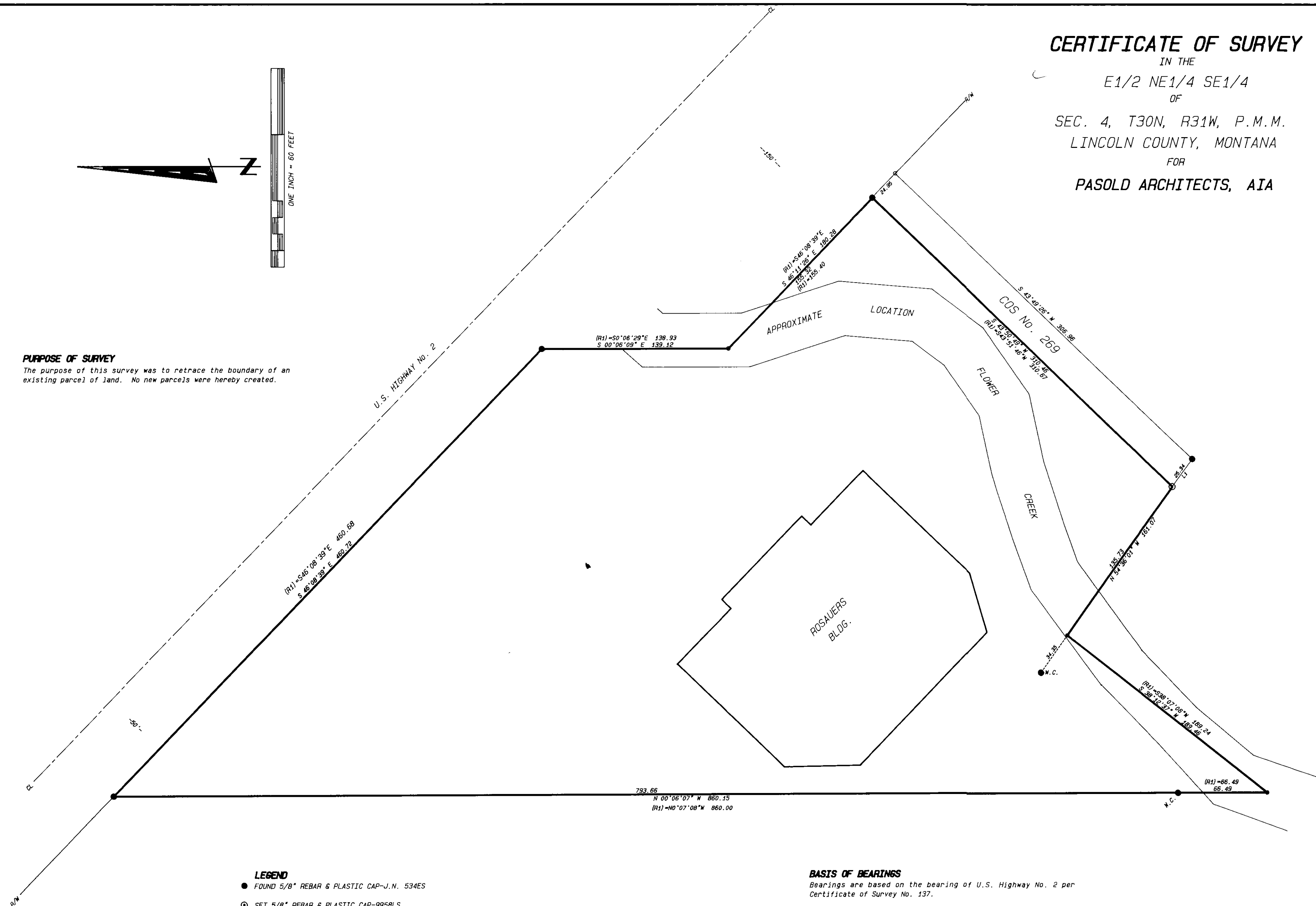

## LEGEND

- FOUND 5/8" REBAR & PLASTIC CAP-J.N. 534ES
  - ⊙ SET 5/8" REBAR & PLASTIC CAP-9958LS
  - COMPUTED POINT-NOT SET OR TIED
- (R1) = RECORD BEARING AND DISTANCE PER COS #137

## BASIS OF BEARINGS

Bearings are based on the bearing of U.S. Highway No. 2 per Certificate of Survey No. 137.

Doc #134672  
CS #2686

## COUNTY COMMISSIONERS

R.C. Nelson  
Chairman, Lincoln County Commissioners

08/26/98  
Date

Bill O'Connell  
Checked by

8-26-98  
Date

## CERTIFICATE OF RECORDER

Filed for record this 26<sup>th</sup> day of August, 1998, at Lincoln County, M.

Carol M. Hummer  
Lincoln County Recorder  
By Debra J. Blanton  
Deputy

DATE: 06-19-98

JOB NO. N98-20

OWN. BY: JDM

REVISION N/A

SHEET 1 OF 1

E1/2 NE1/4 SE1/4

SECTION 4

TOWNSHIP 30N

RANGE 31W

PRINCIPAL MERIDIAN MT.

LINCOLN COUNTY

## SURVEYOR'S CERTIFICATE

I, James R. Staples, do hereby certify that this Certificate of Survey has been prepared in conformance to the Montana Subdivision & Platting Act (Sections 76-3-101 through 76-3-614 M.C.A.) and the regulations adopted pursuant thereto, and that the map shown hereon is a true representation of a survey made by me.

James R. Staples 8-21-98  
James R. Staples, 9958LS Date



## J.R.S. SURVEYING, INC.

P.O. BOX 1050  
317 MINERAL AVE.  
LIBBY, MONTANA 59923  
(406) 293-5059