





LINCOLN COUNTY, MONTANA
CERTIFICATE OF SURVEY
RETRACEMENT

OF LOT 9 AND LOT 10 OF BLOCK 5 OF WILDERNESS PLATEAU SUBDIVISION
 IN SECTIONS 19 AND 20, TWP 31N., R 33W., P.M.M.
 FOR: D. SMITH DATE: AUGUST 1998

PURPOSE OF SURVEY

The purpose of this survey is to retrace the exterior boundaries of an existing tract of record, and no division of land is hereby created; therefore, this survey is exempt from review, being completed pursuant to Section 76-3-404, M.C.A.

LEGEND

-  SET 5/8 INCH DIAMETER REBAR WITH A 1 1/4 INCH DIAMETER PLASTIC CAP STAMPED KED 4975-S
-  FOUND 5/8 INCH DIAMETER REBAR STAMPED 4661-S
-  FOUND 5/8 INCH REBAR UNCAPPED
-  RECORD PER WILDERNESS PLATEAU SUBDIVISION

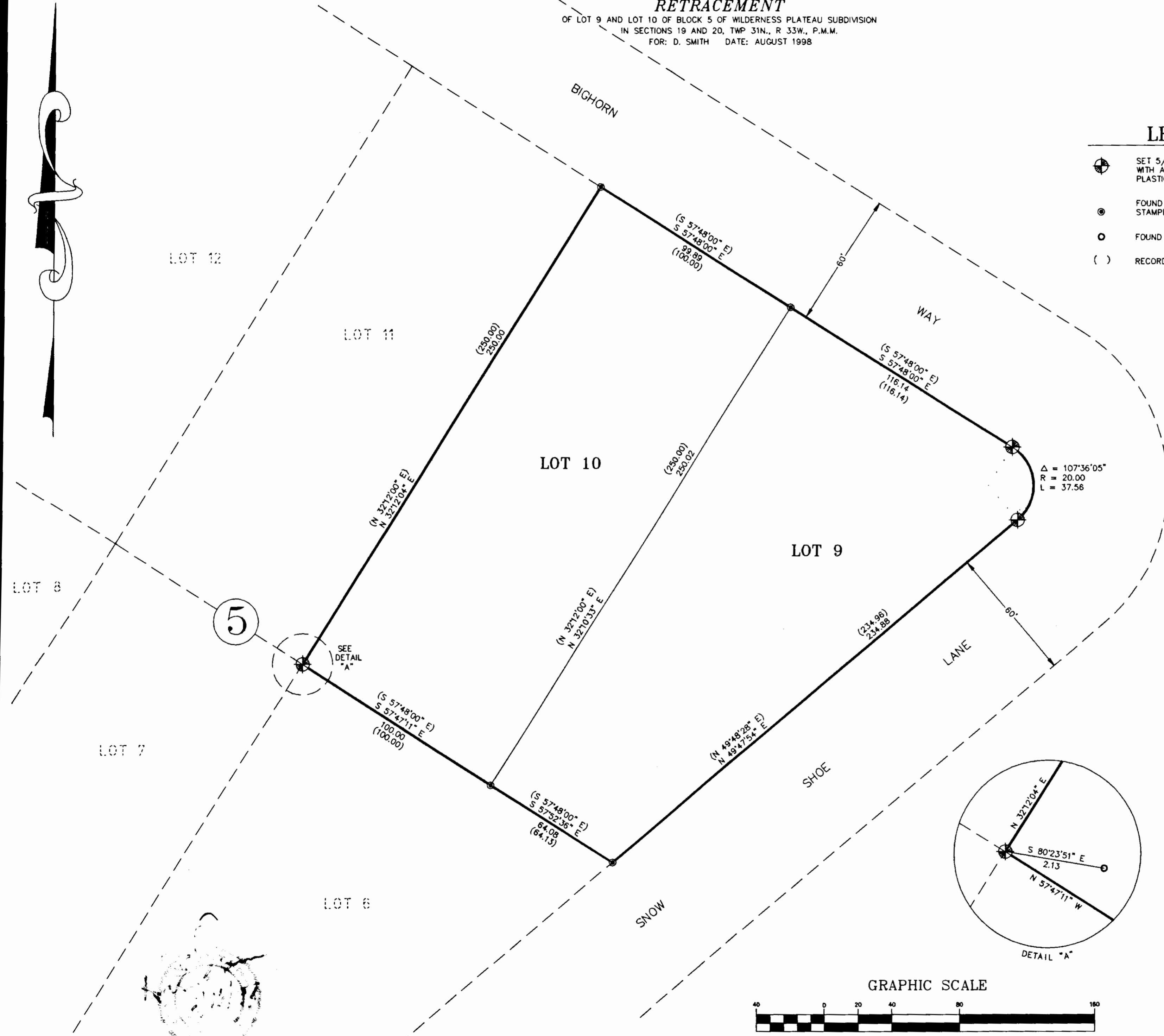

CERTIFICATE OF SURVEYOR

STATE OF MONTANA
 County of Lincoln

I, Kenneth E. Davis, a registered land surveyor do hereby certify that I have performed the survey shown on the attached plat or that such survey was performed under my supervision to my best knowledge and ability; that said survey is true and complete as shown and the monuments found and set occupy the position shown hereon.

Dated this 19th day of August, 1998 A.D.
 Kenneth E. Davis, Land Surveyor Registration No. 4975-S

EXAMINED AND APPROVED FOR LINCOLN COUNTY BY:

Bruce W. Beckwith DATE: 8-18-98

APPROVED: [Signature]
 Chairman, Lincoln County, Montana Commissioners

STATE OF MONTANA
 COUNTY OF LINCOLN

Filed on this 19th day of Aug, 1998 A.D. at 8:35 O'clock A.M.

Caren Cummings by Jeanie Dennis
 County Clerk and Recorder Deputy

GRAPHIC SCALE



(IN FEET)
 1 inch = 40 ft.