

LINCOLN COUNTY, MONTANA
CERTIFICATE OF SURVEY
AGRICULTURAL EXEMPTION
A PART OF HES 406
IN UNSURVEYED SECTION 5, TWP 35N., R. 32W., P.M.M.
FOR: MARTIN REIDLINGER DATE: APRIL 1998

PURPOSE OF SURVEY
The purpose of this survey is to create a tract of land for agricultural purposes; therefore this survey is exempt from review being completed pursuant to Section 16.16.605(1)(f)
DATE: April 1998

DESCRIPTION OF PARCEL "A"
A tract of land near Yaak, in Lincoln County, Montana, being a part of HES No. 406 in Unsurveyed Section 5, Twp. 35 N., R. 32 W., P.M.M., and more particularly described as follows:
Beginning at a scribed stone monument marking Corner No. 6 HES 406 in Unsurveyed Section 5, Twp. 35 N., R. 32 W., P.M.M., and being the true point of beginning; thence, leaving said point of beginning along the westerly boundary of said HES 406, N 00°36'43" W 214.07 feet to a 5/8 inch dia. rebar capped: KED 4975-S marking the intersection of said westerly boundary with the south Right-of-Way line of a public road known as Montana Highway No. 508, which measured 50.00 feet to the centerline thereof; thence, along said south Right-of-Way line, S 79°16'04" E 1316.45 feet to a 5/8 inch dia. rebar marking P.C. Sta. 1076+64.77; thence, leaving said Right-of-Way line, S 27°11'17" W 872.07 feet to a 5/8 inch dia. rebar capped: KED 4975-S, set as a witness corner on the north bank of the Yaak River; thence, continuing S 27°11'17" W 13.61 feet to a computed point marking a point on the southerly boundary of said HES 406 for a total distance of 885.69 feet; thence, along said southerly boundary line N 47°16'05" W 1206.83 feet to the point of beginning.
The aforesaid tract of land is to be known as Parcel "A", containing 14.992 acres, more or less, and is subject to all appurtenant easements of record.

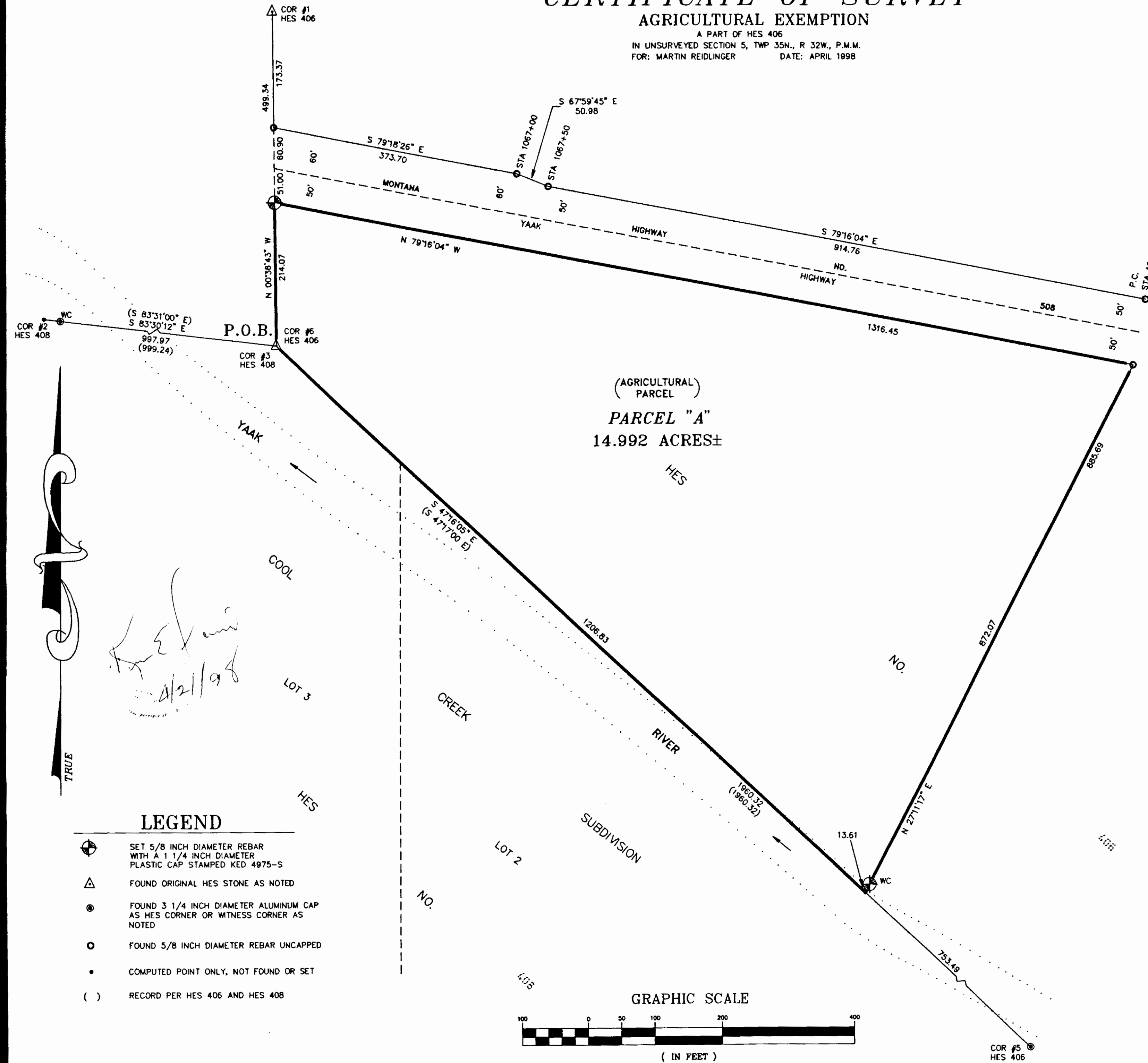

STATE OF MONTANA
County of Lincoln
On this April day of 1998,
A.D., before me, a Notary Public in and for the State of Montana,
personally appeared Martin Reidlinger
known to me to be the persons whose names are subscribed to the
within instrument and acknowledged to me that they executed the
same.

Notary Public My Commission
CERTIFICATE OF SURVEYOR
STATE OF MONTANA
County of Lincoln
I, Kenneth E. Davis, a registered land surveyor do hereby
certify that I have performed the survey shown on the attached
plot or that such survey was performed under my supervision to my
best knowledge and ability; that said survey is true and complete
as shown and the monuments found and set occupy the position
shown thereon.
Signed this April day of 1998 A.D.
Kenneth E. Davis Land Surveyor Registration No. 49755

EXAMINED AND APPROVED FOR LINCOLN COUNTY BY:
Bruce Bucknell DATE: 5-13-98
APPROVED: Chairman, Lincoln County, Montana Commissioners
STATE OF MONTANA
COUNTY OF LINCOLN
Filed on this 14th day of May 1998 A.D. at 9:15
O'clock P.M.
Corallie Cummings by Jennie Dunne
County Clerk and Recorder Deputy

CERTIFICATE OF SURVEY NO. 2670

LEGEND
SET 5/8 INCH DIAMETER REBAR WITH A 1 1/4 INCH DIAMETER PLASTIC CAP STAMPED KED 4975-S
FOUND ORIGINAL HES STONE AS NOTED
FOUND 3 1/4 INCH DIAMETER ALUMINUM CAP AS HES CORNER OR WITNESS CORNER AS NOTED
FOUND 5/8 INCH DIAMETER REBAR UNCAPPED
COMPUTED POINT ONLY, NOT FOUND OR SET
RECORD PER HES 406 AND HES 408

