

CERTIFICATE OF SURVEY
SW 1/4, Sec. 15, T37N R28W
P.M., Lincoln County, Montana

OWNER: ENOS MILLER
PURPOSE: PARCEL A: REMAINDER
PARCEL B: FAMILY TRANSFER
DATE: MARCH 3, 1998

LEGAL DESCRIPTION

PARCEL A:
THE NORTHWEST 1/4 OF THE SOUTHWEST 1/4 OF THE SOUTHWEST 1/4 OF SECTION 15, TOWNSHIP 37 NORTH, RANGE 28 WEST, P.M., LINCOLN COUNTY, MONTANA, CONTAINING 10.025 ACRES OF LAND ALL AS SHOWN HEREON. SUBJECT TO EASEMENTS OF RECORD.

PARCEL B:
THE SOUTHWEST 1/4 OF THE SOUTHWEST 1/4 OF THE SOUTHWEST 1/4, SECTION 15, TOWNSHIP 37 NORTH, RANGE 28 WEST, P.M., LINCOLN COUNTY, MONTANA, CONTAINING 10.089 ACRES OF LAND ALL AS SHOWN HEREON. SUBJECT TO EASEMENTS OF RECORD.

OWNER CERTIFICATION

I HEREBY CERTIFY THAT THE PURPOSE OF THIS DIVISION OF LAND IS TO TRANSFER PARCEL B, AS SHOWN ON THIS CERTIFICATE OF SURVEY TO SUSAN M. MILLER, MY WIFE. FURTHERMORE, I CERTIFY THAT I AM ENTITLED TO USE THIS EXEMPTION AND AM IN COMPLIANCE WITH ALL CONDITIONS IMPOSED BY LAW AND REGULATION ON THE USE OF THIS EXEMPTION. THEREFORE, THIS DIVISION OF LAND IS EXEMPT FROM REVIEW AS A SUBDIVISION PURSUANT TO SECTION 76-3-207(1)(b), MCA.

Enos Miller
ENOS MILLER

STATE OF MONTANA)
COUNTY OF LINCOLN) ss.

ON THIS 17 DAY OF MARCH, 1998, BEFORE ME, THE UNDERSIGNED, A NOTARY PUBLIC FOR THE STATE AFORESAID, PERSONALLY APPEARED ENOS MILLER, KNOWN TO ME TO BE THE PERSON WHOSE NAME IS SUBSCRIBED TO THE FOREGOING INSTRUMENT AND ACKNOWLEDGED TO ME THAT HE EXECUTED THE SAME.

IN WITNESS WHEREOF, I HAVE HEREUNTO SET MY HAND AND AFFIXED MY NOTARIAL SEAL THE DAY AND YEAR FIRST ABOVE WRITTEN.

Robert Wills
NOTARY PUBLIC FOR THE STATE OF MONTANA
RESIDING AT KALISPELL
MY COMMISSION EXPIRES 7/13/99

APPROVED: 5-15-98, 1998
BY: Bill J. Probst
COUNTY COMMISSIONER

CERTIFICATE OF SURVEYOR
Dawn Marquardt
DAWN MARQUARDT
REGISTRATION NO. 7328 s

I HEREBY CERTIFY THAT ALL REAL PROPERTY TAXES AND SPECIAL ASSESSMENTS ASSESSED AND LEVIED ON THE LAND TO BE DIVIDED HAVE BEEN PAID.
DATED THE 13 DAY OF May, 1998.

Meri A. Miller by Janis R. Gehring Deputy
TREASURER, LINCOLN COUNTY, MONTANA

STATE OF MONTANA
COUNTY OF LINCOLN
FILED ON THE 13th DAY OF May, 1998, A.D., AT 4:35 O'CLOCK P.M.
Coral R. Cummings
COUNTY CLERK AND RECORDER
BY: Francis Deane DEPUTY

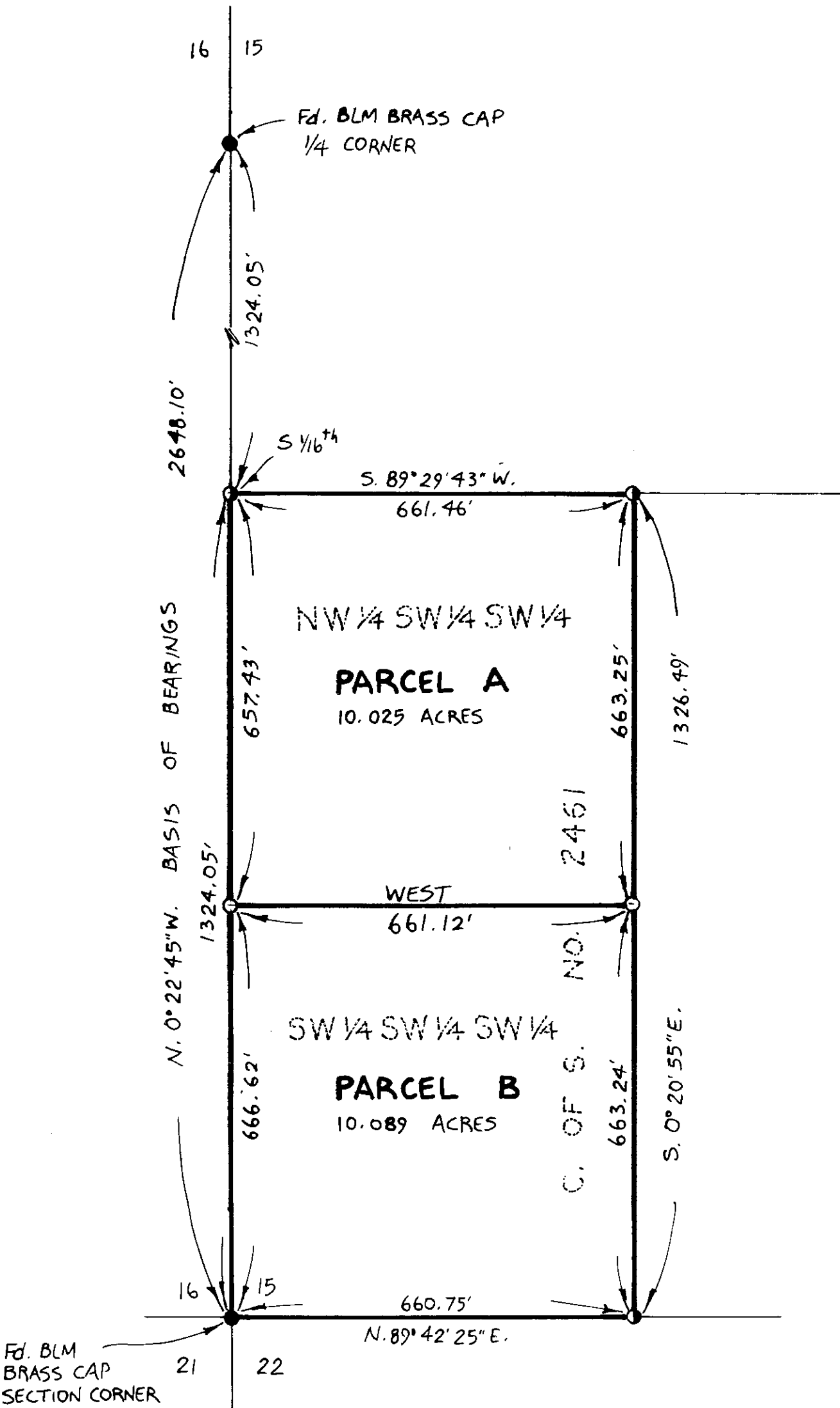

- LEGEND
- SET 5/8" x 24" REBAR WITH PLASTIC CAP STAMPED '7328S'
 - FOUND 5/8" REBAR '7061S' PER C. OF S. NO. 2461
 - FOUND POINT AS NOTED

SCALE 1"=200'
0 100' 200' 400'

Marquardt Surveying, Inc.
285 1st AVE. E.N.
KALISPELL, MONTANA 59901
PHONE (406) 755-6285

CERTIFICATE OF SURVEY No. 2668

MILLER 97-255

Sanitary Restrictions Removed AF # 4138