

BY: SANDS SURVEYING, INC.
1995 3RD AVENUE EAST
KALISPELL, MT. 59901
PH: (406) 755-6481

JOB NO: 131202
DATE: APRIL 2, 1997
FOR: LOETTA M. BARE
OWNER: LYLE BARE

PURPOSE OF SURVEY: IMMEDIATE FAMILY TRANSFER

DESCRIPTION:

TWO TRACTS OF LAND, SITUATED, LYING, AND BEING IN GOVERNMENT LOTS 1 AND 2 OF SECTION 1, TOWNSHIP 33 NORTH, RANGE 26 WEST, P.M., M., LINCOLN COUNTY, MONTANA, AND MORE PARTICULARLY DESCRIBED AS FOLLOWS TO WIT:

TRACT 1:

Commencing at the northwest corner of Government Lot 2 of Section 1, Township 33 North, Range 26 West, P.M., M., Lincoln County, Montana; Thence along the north boundary of said Government Lot 2 S89°51'17"E 514.83 feet to a found iron pin and the TRUE POINT OF BEGINNING OF THE TRACT OF LAND HEREIN DESCRIBED; Thence continuing S89°51'17"E 1576.07 feet to the approximate thread of Lime Creek; Thence along said thread the following ten (10) courses: S13°30'47"E 215.37 feet; S30°57'40"W 116.62 feet; S16°41'48"W 104.40 feet; S30°57'40"W 116.62 feet; S38°59'39"W 252.09 feet; S00°45'01"W 104.09 feet; S38°39'26"W 128.06 feet; S07°40'40"W 202.77 feet; S25°00'00"W 75.00 feet; S50°00'00"E 200.00 feet to a point on the north boundary of the South Half of the Northeast Quarter of said Section 1; Thence leaving said thread N89°49'18"W and along said north boundary 1323.99 feet to the centerline of a 60 foot road known as Magnesia Creek Road; Thence N13°05'01"E and along said centerline 248.33 feet; Thence leaving said centerline S68°46'20"E 246.99 feet to a set iron pin; Thence N17°31'36"E 422.84 feet to a set iron pin; Thence N68°46'20"W 146.99 feet to the centerline of said Magnesia Creek Road; Thence along said centerline N13°05'01"E 89.25 feet to the point of beginning and containing 1.527 ACRES; Subject to and together with a 60 foot road known as Magnesia Creek Road; Subject to and together with a 20 foot well site and water line easement; Subject to and together with all appurtenant easements of record.

TRACT 2:

Commencing at the northwest corner of Government Lot 2 of Section 1, Township 33 North, Range 26 West, P.M., M., Lincoln County, Montana; Thence along the north boundary of said Government Lot 2 S89°51'17"E 514.83 feet to a found iron pin and the TRUE POINT OF BEGINNING OF THE TRACT OF LAND HEREIN DESCRIBED; Thence continuing S89°51'17"E 1576.07 feet to the approximate thread of Lime Creek; Thence along said thread the following ten (10) courses: S13°30'47"E 215.37 feet; S30°57'40"W 116.62 feet; S16°41'48"W 104.40 feet; S30°57'40"W 116.62 feet; S38°59'39"W 252.09 feet; S00°45'01"W 104.09 feet; S38°39'26"W 128.06 feet; S07°40'40"W 202.77 feet; S25°00'00"W 75.00 feet; S50°00'00"E 200.00 feet to a point on the north boundary of the South Half of the Northeast Quarter of said Section 1; Thence leaving said thread N89°49'18"W and along said north boundary 1323.99 feet to the centerline of a 60 foot road known as Magnesia Creek Road; Thence N13°05'01"E and along said centerline 248.33 feet; Thence leaving said centerline S68°46'20"E 246.99 feet to a set iron pin; Thence N17°31'36"E 422.84 feet to a set iron pin; Thence N68°46'20"W 146.99 feet to the centerline of said Magnesia Creek Road; Thence along said centerline N13°05'01"E 89.25 feet to the point of beginning and containing 34.388 ACRES; Subject to and together with a 40 foot private road and utility easement as shown hereon; Subject to and together with a 60 foot road known as Magnesia Creek Road as shown hereon; Subject to and together with a 20 foot well site and water line easement as shown hereon; Subject to and together with all appurtenant easements of record;

EXCLUDING therefrom the following described tract of land (known as Tract 1 of Certificate of Survey 2403, records of Lincoln County, Montana) as shown hereon:

Commencing at the northwest corner of Government Lot 2 of Section 1, Township 33 North, Range 26 West, P.M., M., Lincoln County, Montana; Thence along the north boundary of said Government Lot 2 S89°51'17"E 514.83 feet to a found iron pin; Thence S55°36'23"E 932.37 feet to a found iron pin and the TRUE POINT OF BEGINNING OF THE TRACT OF LAND HEREIN DESCRIBED; Thence S72°30'00"E 364.30 feet to a found iron pin; Thence S17°30'00"W 597.86 feet to a found iron pin; Thence N72°30'00"W 364.30 feet to a found iron pin; Thence N17°30'00"E 597.86 feet to the point of beginning.

CERTIFICATE OF SURVEY

GOV'T. LOTS 1 & 2, SEC. 1, T.33N, R.26W, P.M., M., LINCOLN CO.

SCALE 1"=200'

IMMEDIATE FAMILY TRANSFER

I hereby certify that the purpose for this division of land is to transfer:

TRACT 1 as shown on this certificate to LOETTA M. BARE my WIFE

and that this is the first gift or transfer to those persons; furthermore, I certify that I am entitled to use this exemption in that I am in compliance with all conditions imposed on the use of this exemption; therefore, this division of land is exempt from review as a subdivision pursuant to Section 76-3-207 (1) (b), M.C.A.

Lyle & Bare
STATE OF WASHINGTON)
COUNTY OF Blaine)

On this 24th day of April, 1997, before me a Notary Public for the State of Washington, personally appeared *Lyle & Bare*

and known to me to be the person(s) whose name(s) are subscribed to the foregoing instrument and acknowledged to me that they executed the same.

Amey & Cross
Notary Public for the State of Washington
Residing at Blaine
My commission expires 12/6/98

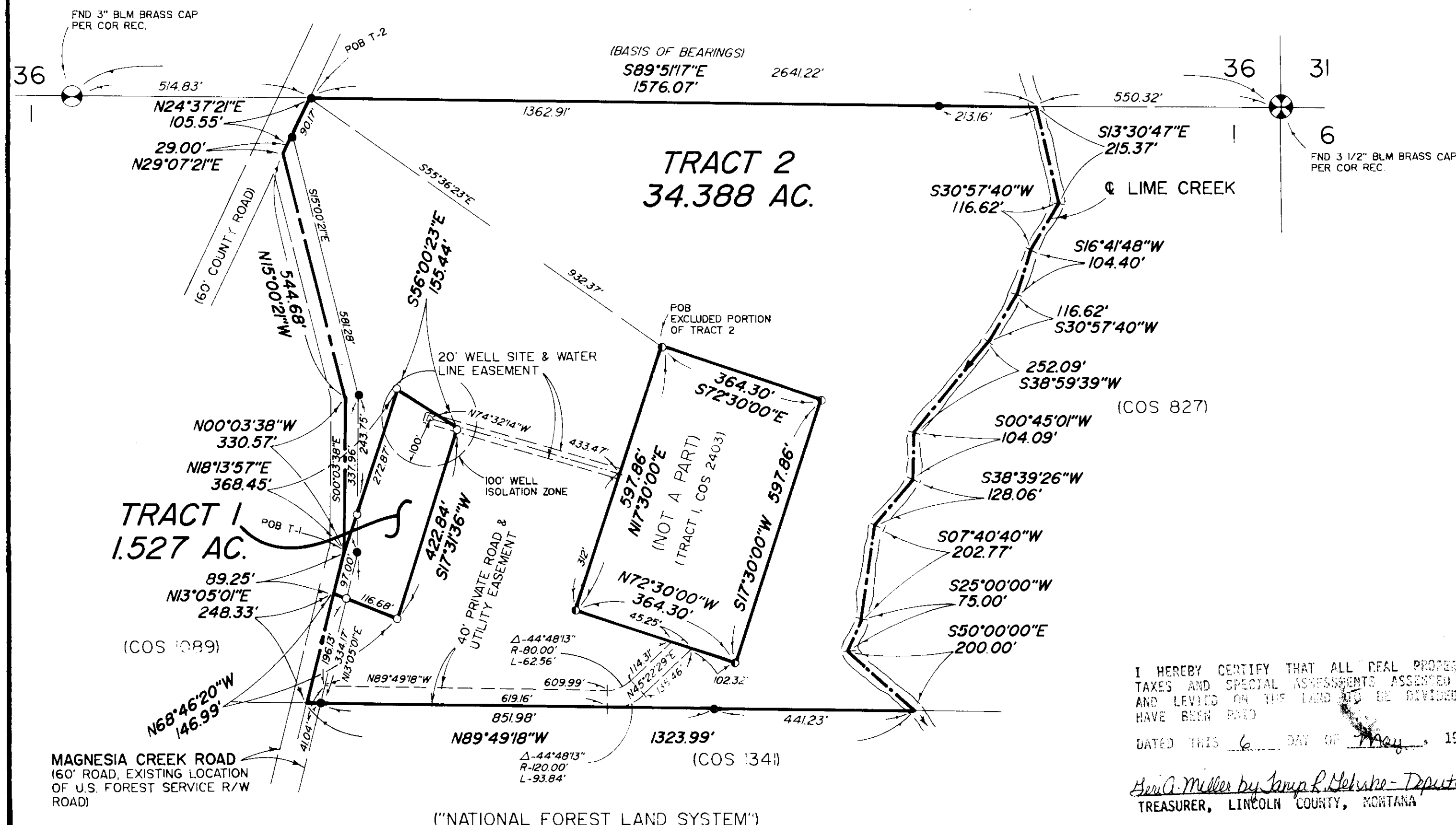

- LEGEND
- SEC. COR. (AS NOTED)
 - 1/4 CORNER (AS NOTED)
 - CENTER SECTION (AS NOTED)
 - 1/16 CORNER (AS NOTED)
 - FOUND 5/8" REBAR BY 5428-S (UNLESS NOTED)
 - SET 1/2" X 24" REBAR WITH 1/4" PLASTIC CAP, STAMPED: SANDS, 7975-S
 - FOUND 1/2" REBAR BY 7975-S

CERTIFICATE OF SURVEYOR

THOMAS E. SANDS
REGISTRATION NO. 7975-S

APPROVED: 5-6, 1998
EXAMINING LAND SURVEYOR REG. NO.

STATE OF MONTANA SS
COUNTY OF LINCOLN
FILED ON THE 6th DAY OF May, 1998 A.D.
AT 1:00 O'CLOCK P.M.
BY *James P. Miller*
DEPUTY

INSTRUMENT REC. NO. 05/06/98
LINCOLN COUNTY COMMISSIONER

SHEET OF SHEETS

CERTIFICATE OF SURVEY No. 2664

I HEREBY CERTIFY THAT ALL REAL PROPERTY TAXES AND SPECIAL ASSESSMENTS ASSESSED AND LEVIED ON THE LAND AND BE DIVIDED HAVE BEEN PAID

DATED THIS 6th DAY OF May, 1998

James P. Miller
TREASURER, LINCOLN COUNTY, MONTANA

Sanitary Restrictions Removed P.F. # 6131