

CERTIFICATE OF SURVEY
 IN THE
 W1/2 OF SEC. 10, T30N, R31W, P.M.M.
 LINCOLN COUNTY, MONTANA
 FOR
DANIELLE REESE

BASIS OF BEARINGS

BEARINGS ARE BASED ON THE BEARINGS OF THE NORTH AND WEST LINES OF THE SOUTHWEST QUARTER OF SECTION 10 PER CERTIFICATE OF SURVEY No. 2021.

PURPOSE OF SURVEY

THE PURPOSE OF THIS SURVEY IS TO RETRACE AND DEFINE A PORTION (SPECIFICALLY, THE NORTH AND WESTERLY LINES) OF THIS EXISTING PARCEL OF LAND. NO NEW DIVISIONS OF LAND HAVE BEEN CREATED AND THIS SURVEY IS THEREFORE NOT SUBJECT TO REVIEW AS A SUBDIVISION, AND IN ADDITION NOT SUBJECT TO REVIEW BY THE DEPARTMENT OF ENVIRONMENTAL QUALITY.

LEGEND

- FOUND BLM BRASS CAP
 - FOUND 5/8" REBAR AND PLASTIC CAP-9958LS
 - ⊙ SET 5/8" REBAR AND PLASTIC CAP-9958LS
 - △ FOUND 1/2" REBAR AND PLASTIC CAP-JN 534ES
 - FOUND 5/8" REBAR AND PLASTIC CAP-MDL 5232S
 - FOUND BRASS CAP-PRIVATE
 - ▲ FOUND 5/8" REBAR AND PLASTIC CAP-KED 4975S
 - COMPUTED POINT
- (R1)= RECORD BEARING AND DISTANCE PER COS 2207
 (R2)= RECORD BEARING AND DISTANCE PER PLAT OF CABINET VIEW SUBDIVISION
 (R3)= RECORD BEARING AND DISTANCE PER BOOK 16, PAGE 358
 (R4)= RECORD BEARING AND DISTANCE PER COS 1739

COUNTY COMMISSIONERS

L.C. [Signature]
 Chairman, Lincoln County Commissioners

05/06/98
 Date

[Signature]
 Checked by

5-6-98
 Date

NOTE

Book 16, Page 358 calls out the courses for the north line, but not the south line of the Reese Quit Claim for a road. Book 16, Page 902 does not call out courses for the south line, but instead says along the south line of the private road. The width of the road is not clear or specific. The difference in the distances called out in the two deeds along the waterline easement is 48.3 feet. On Plat 1868 the suggested width is closer to 60 feet. I have shown the width here to be 60 feet, however, as shown hereon, the actual road locations in this area do not necessarily correspond to what is of record. Since the intent of this survey was to delineate on the ground the westerly line and the boundary around the northeast corner, no effort was made to determine exact boundaries along the roads, other than graphically depicting record and found positions.

LINE TABLE

LINE	BEARING	DISTANCE
L1	N 0°07'02" E	17.54
L2	S 5°19'01" E	69.50
L3	N 82°52'53" E	253.89
L4	N 13°43'52" W	127.47
L5	N 13°43'52" W	24.07
L6	N 7°38'44" W	42.69
L7	N 5°32'43" W	198.04
L8	N 13°44'14" W	154.98
L9	N 5°19'01" W	69.36
L10	N 5°32'43" W	198.24
L11	N 7°38'43" W	60.01
L12	S 82°52'53" W	23.56

CURVE TABLE

CURVE	ARC	DELTA	RADIUS	CHORD LENGTH	CHORD BEARING
C1	48.12	73°19'14"	37.60	44.90	N 47°23'28" E

CERTIFICATE OF SURVEY NO. 2663

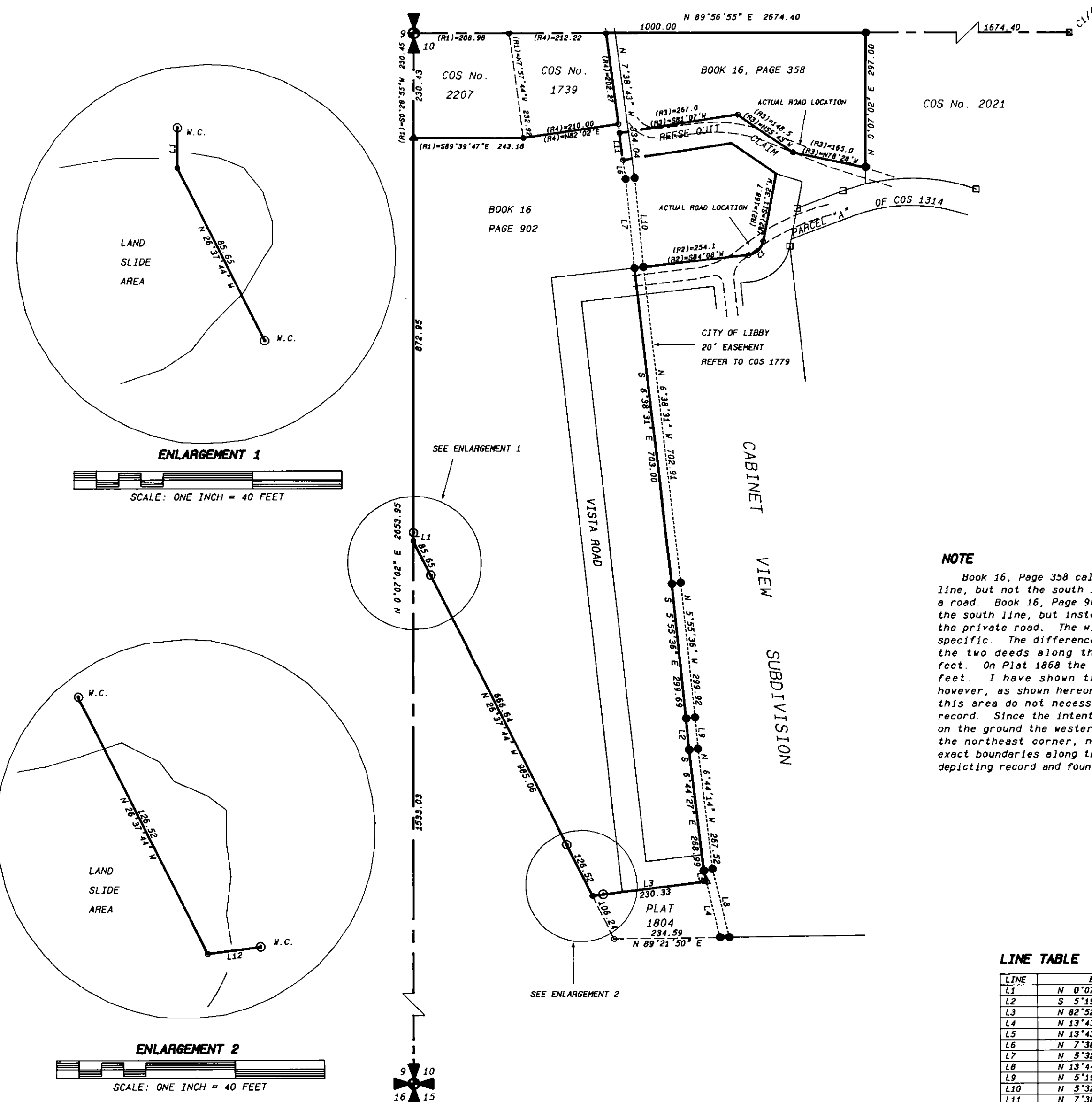

ENLARGEMENT 1



ENLARGEMENT 2

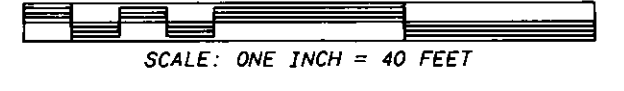

COUNTY TREASURER

I hereby certify that no real property taxes assessed and levied on the land to be divided described hereon are delinquent.

N/A
 Treasurer, Lincoln County Date

CERTIFICATE OF RECORDER

Filed for record this 6th day of May, 1998, at 10:30 o'clock A.M.
Rosal R. Cummings
 Lincoln County Recorder
 By: *[Signature]*
 Deputy

DATE: 10-15-97

JOB NO. M97-11

DWN. BY: JDM

REVISION

SHEET 1 OF 1

SECTION 10

TOWNSHIP 30N

RANGE 31W

PRINCIPAL MERIDIAN MT

LINCOLN COUNTY

SURVEYOR'S CERTIFICATE

I, James R. Staples, do hereby certify that this Certificate of Survey has been prepared in conformance to the Montana Subdivision & Platting Act (Sections 76-3-101 through 76-3-814 M.C.A.) and the regulations adopted pursuant thereto, and that the map shown hereon is a true representation of a survey made by me.

James R. Staples 5-4-98
 James R. Staples, 9958LS Date



J.R.S. SURVEYING, INC.

P.O. BOX 1050
 317 MINERAL AVENUE
 LIBBY, MONTANA 59923
 (406) 293-5059