

CERTIFICATE OF SURVEY

MORTGAGE EXEMPTION

IN THE NE 1/4 OF THE NE 1/4 OF SECTION 33
TWP 31N., R 33W., P.M.M.

FOR: WINTERROWD DATE: FEBRUARY 1998

LEGEND

- SET 5/8 INCH DIAMETER REBAR
WITH A 1 1/4 INCH DIAMETER
PLASTIC CAP STAMPED KED 4975-S
- FOUND PIPE
- △ FOUND AXLE
- COMPUTED POINT ONLY, NOT FOUND OR SET
- () RECORD PER PLAT NO. 648
- { } RECORD PER PLAT NO. 1693

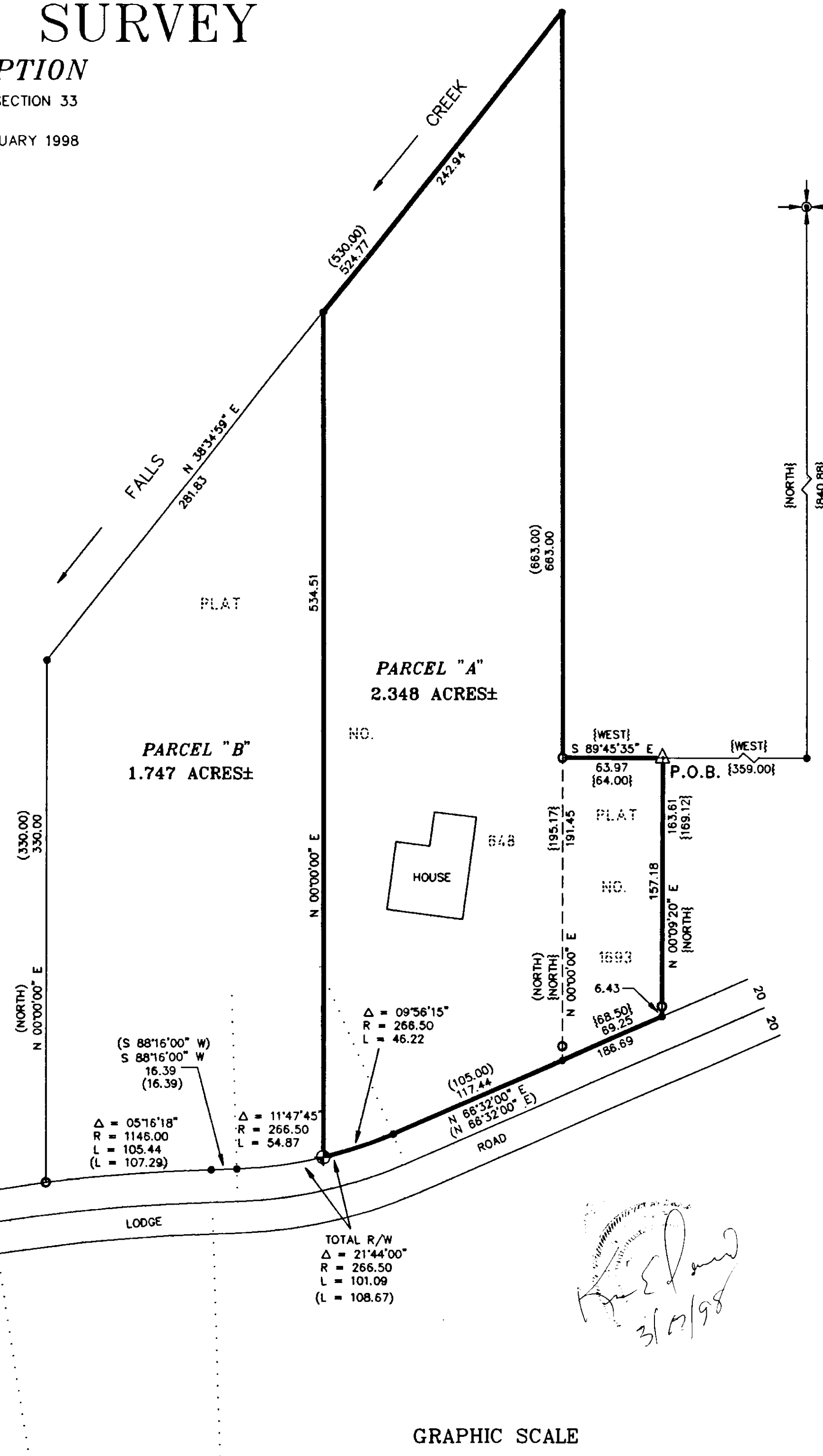

PURPOSE OF SURVEY

The Purpose of this survey is to create a parcel of land for mortgage purposes; therefore, this survey is exempt from review, being pursuant to Section 76-3-201(2), M.C.A.

DATE: 16-998 *Paul W. Winterrowd*
PAUL W. WINTERROWD

DESCRIPTION OF PARCEL "A"

A tract of land near Troy, in Lincoln County, Montana, lying in the NE 1/4 of the NE 1/4 of Section 33, Twp. 31 N., R. 33 W., P.M.M., and more particularly described as follows:
Beginning at a found axle marking the Northeast Corner of P.F. Plat No. 1693; thence, from said point of beginning S 00°09'20" W 157.18 feet along the easterly boundary of said P.F. Plat No. 1693 to a found pipe; thence, along said easterly boundary S 00°09'20" W 6.43 feet to a computed point lying on the northerly Right-of-Way of a 40.00 foot public road known as Swansons Lodge Road; thence, along said northerly Right-of-Way S 66°32'00" W 186.69 feet to a computed point; thence, continuing along said northerly Right-of-Way along the arc of a curve to the right 46.22 feet, turning through a delta angle of 09°56'15", having a radius of 266.50 feet to a set 5/8 inch dia. rebar capped: KED 4975-S; thence, leaving said northerly Right-of-Way N 00°00'00" E 534.51 feet to a computed point; thence, N 38°34'59" E 242.94 feet to a computed point marking the Northeast Corner of Plat No. 548; thence, S 00°00'00" W 663.00 feet along the easterly boundary of said Plat No. 548; thence, S 89°45'35" E 63.97 feet along the north line of P.F. Plat No. 1693 to the point of beginning.

STATE OF MONTANA
County of

On this 16th day of March, 1998
A.D., before me, a Notary Public in and for the State of Montana, personally appeared *Paul W. Winterrowd*, known to me to be the persons whose names are subscribed to within instrument and acknowledged to me that they executed the same.

Butterfly 3-22-2000
Notary Public My Commission Expires



CERTIFICATE OF SURVEYOR

STATE OF MONTANA
County of Lincoln

I, Kenneth E. Davis, a registered land surveyor do hereby certify that I have performed the survey shown on the attached plat or that such survey was performed under my supervision to my best knowledge and ability; that said survey is true and complete as shown and the monuments found and set occupy the position shown thereon.

Dated this 16th day of March, 1998 A.D.
Kenneth E. Davis
Kenneth E. Davis, Land Surveyor Registration No. 4975S

EXAMINED AND APPROVED FOR LINCOLN COUNTY BY:

Butterfly DATE: 3-25-98

APPROVED: *Butterfly* 3/25/98
Chairman, Lincoln County, Montana Commissioners

STATE OF MONTANA
COUNTY OF LINCOLN
Filed on this 25th day of March, 1998 A.D. at 8:45
O'clock A.M.
Carla A. Cummings by *Heather Deunne*
County Clerk and Recorder Deputy