

LINCOLN COUNTY, MONTANA
CERTIFICATE OF SURVEY
RETRACEMENT

THE S 1/2 OF LOT 18 AND LOTS 19, 20, AND 21
OF BLOCK 16 TO ORIGINAL TOWNSITE OF WEST TROY
TWP 31N., R 34W., P.M.M.
FOR: D. KILLINGSWORTH DATE: MARCH 1998

PURPOSE OF SURVEY

The purpose of this survey is to retrace the exterior boundaries of an existing tract of record, and no division of land is hereby created; therefore, this survey is exempt from review, being completed pursuant to Section 76-3-404, M.C.A.

LEGEND

- SET 5/8 INCH DIAMETER REBAR
WITH A 1 1/4 INCH DIAMETER
PLASTIC CAP STAMPED KED 4975-S
- FOUND RAILROAD SPIKE AS NOTED
- FOUND 1/2 INCH DIAMETER REBAR CAPPED
JHN 534-ES IN A STEEL MONUMENT CASING
IN CENTERLINE OF STREET AS NOTED
- FOUND 3/4 INCH DIAMETER REBAR
(UNCAPPED)
- () RECORD PER ORIGINAL TOWNSITE PLAT OF WEST TROY
- { } RECORD PER COS NO.2063

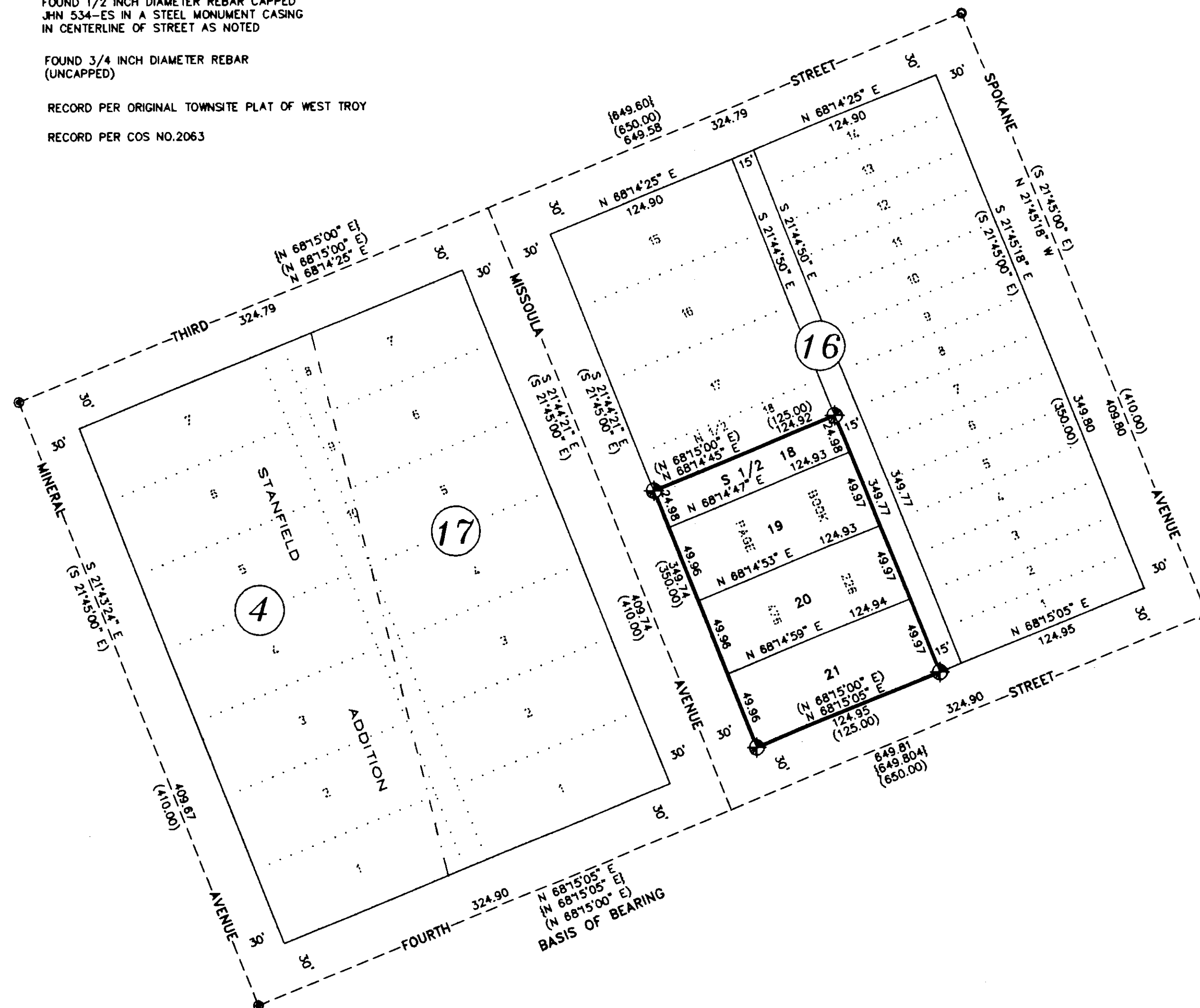

CERTIFICATE OF SURVEYOR

STATE OF MONTANA
County of Lincoln

I, Kenneth E. Davis, a registered land surveyor do hereby certify that I have performed the survey shown on the attached plot or that such survey was performed under my supervision to my best knowledge and ability; that said survey is true and complete as shown and the monuments found and set occupy the position shown hereon.

Dated this 18th day of March, 1998 A.D.

Kenneth E. Davis, Land Surveyor Registration No. 4975S

EXAMINED AND APPROVED FOR LINCOLN COUNTY BY:

Bill B. B. B. DATE: 3-25-98

APPROVED: *J. A. H. H.* 03/25/98
Chairman, Lincoln County, Montana Commissioners

STATE OF MONTANA
COUNTY OF LINCOLN

Filed on this 25th day of March, 1998 A.D. at 8:30

County Clerk and Recorder Deputy

CERTIFICATE OF SURVEY No. 2648

GRAPHIC SCALE



(IN FEET)
1 inch = 80 ft