

CERTIFICATE OF SURVEY
DEPENDENT RESURVEY AND SECTION SUBDIVISION
SECTION 25, T.35N., R.27W., P.M., MT.
KOOTENAI NATIONAL FOREST
LINCOLN COUNTY, MONTANA
FEBRUARY 1998

LEGEND

- Section subdivision monument set this survey; a 2 1/2" dia. aluminum pipe with 3 1/4" aluminum cap, marked U.S.D.A., Forest Service, 1997, 7322LS
- ⊗ 1/4 section corner monument found; a 2 1/2" dia. iron pipe with 3 1/4" dia. brass cap, marked B.L.M., 1959/1961
- ⊗ 1/4 section corner monument found; an original stone, remonumented with a 2 1/2" dia. aluminum pipe with 3 1/4" dia. aluminum cap, marked U.S.D.A. Forest Service, 1997, 7322LS
- Projected Section lines
- Property boundary posted by this survey
- Minor subdivision lines not posted
- () Original G.L.O. record
- N.F.S.L. National Forest System Lands

GEODETIC COORDINATES, WGS 1984

CORNER	LATITUDE	LONGITUDE
N1/4	48°46'28.87" N	115°01'50.57" W
E1/4	48°46'01.86" N	115°01'10.70" W
S1/4	48°45'36.93" N	115°01'50.17" W
W1/4	48°46'02.73" N	115°02'30.05" W
C1/4	48°46'02.79" N	115°01'50.37" W

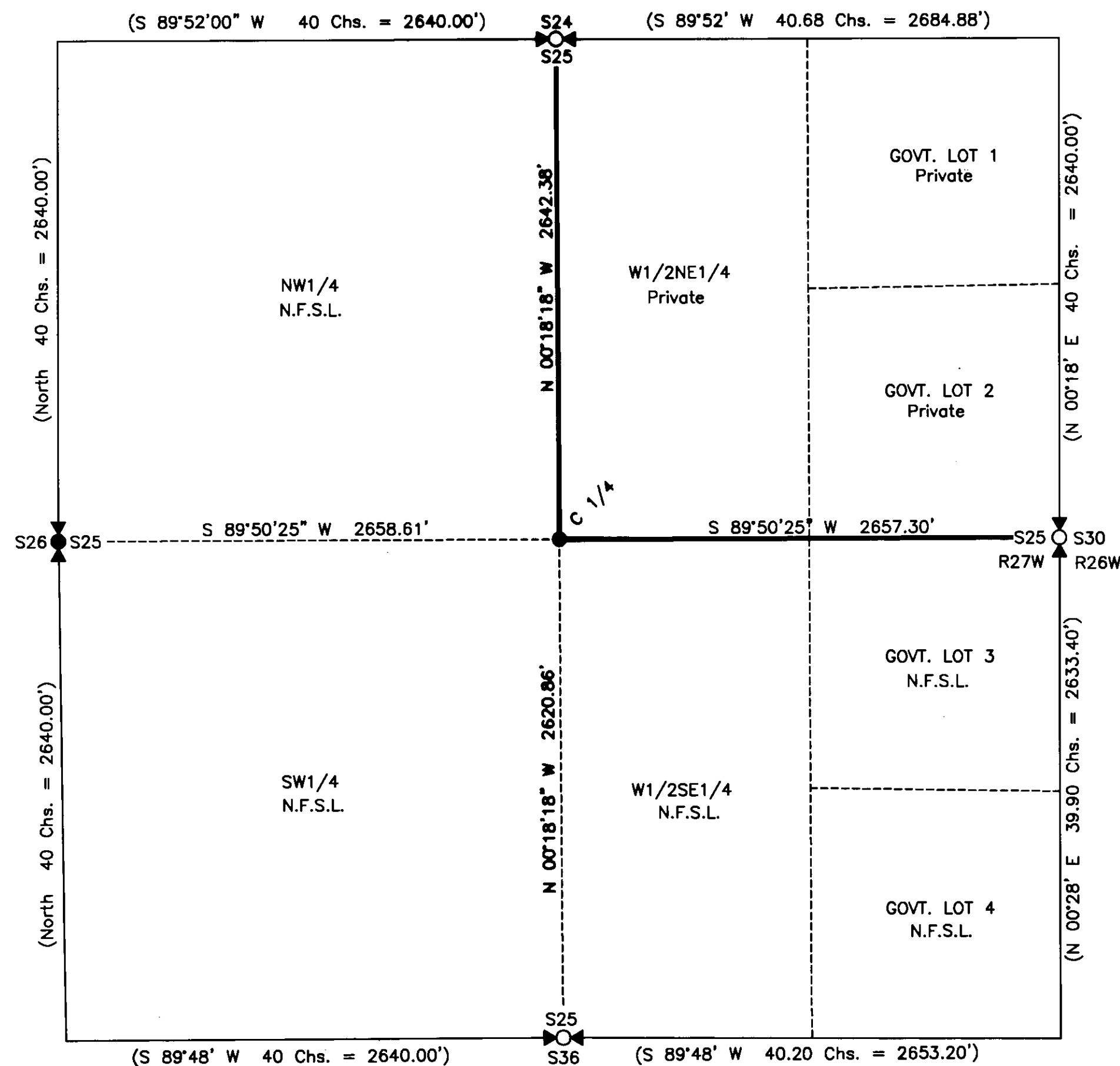

FOREST SUPERVISOR'S CERTIFICATE

This survey was made at my request for National Forest Management purposes
Robert L. Schrenk 3/17/98
Robert L. Schrenk, Forest Supervisor Date

PURPOSE OF SURVEY

The purpose of this survey is to retrace and mark the boundaries of existing record parcels, distinguishing between national forest lands and private lands, and no division of land is hereby created

LEGAL DESCRIPTION OF PRIVATE OWNERSHIP:

NE1/4, Sec. 25

LEGAL DESCRIPTION OF NATIONAL FOREST SYSTEM LANDS:

SE1/4, SW1/4, NW1/4, Sec. 25

HISTORY OF SURVEY

1894 Original G.L.O. east boundary of township by Frank L. Sizer & Abram L. Jaqueth

1913 Original G.L.O. township subdivision by Lewellyn D. Lyman & Royston G. Durnford

1959-1961 B.L.M. Remonumentation of G.L.O. & H.E.S. corners by David R. Cunningham

METHOD OF SURVEY

Control was accomplished using survey grade Global Positioning System receivers, and a constrained Least Squares Adjustment, based on N.G.S. first order control station "Airp" and "AIRPAZI".

BASIS OF BEARING

Bearings are based on G.P.S. local control and a user defined Lambert coordinate system with a Central Meridian at latitude: 48°45'00" N and longitude: 115°03'11" W, scale factor 1.00017

GRAPHIC SCALE

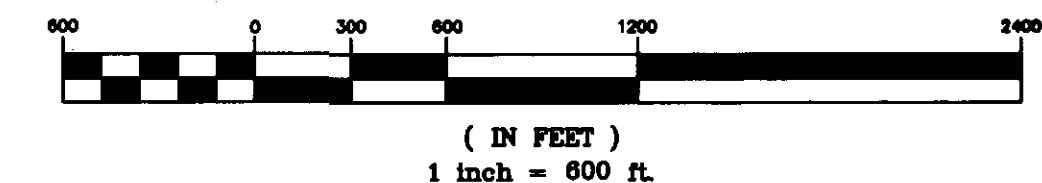

SURVEYOR'S CERTIFICATE:

I hereby certify that I am a Registered Land Surveyor in the State of Montana, that the survey shown on this Certificate of Survey has been prepared in accordance with Montana Code Annotated (Sections 76-3-101 through 76-3-614) and the Lincoln County regulations adopted pursuant thereto.

Alvah F. Hughes 7322LS 2-16-98
Alvah F. Hughes, Montana Reg. No. 7322LS Date

CERTIFICATE OF EXAMINING OFFICIAL:

Approved this 18 day of May 1998, A.D.

Paul Buckholz
Examining Official

Approved *L.C. Doherty* 03/18/98
Chairman, Lincoln County Commissioners

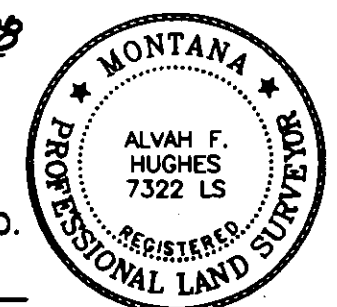

CERTIFICATE OF CLERK AND RECORDER:

State of Montana, County of Lincoln, filed this 18 day of March 1998, A.D. at 8:45 o'clock A.M.

Carol A. Cummings by *Jeannie Dennis*
County Clerk Recorder Deputy

CERTIFICATE OF SURVEY NO. 2644