

**CERTIFICATE OF SURVEY**  
**NE 1/4, Sec. 25, T33N R26W**  
**P.M., M., Lincoln County, Montana**  
**Lots 1A and 2A, Amended Subdivision**  
**Plat of Lots 1, 2 and 4, Jim Creek Woods**  
**Lot 4A1, Jim Creek Woods Unit No. 4**

OWNERS: HAROLD K. TICHO AND SUZY P. TICHO  
 PURPOSE: CREATE AN EASEMENT  
 DATE: JANUARY 20, 1998

AMENDED SUBDIVISION PLAT OF  
 LOTS 1, 2 and 4 JIM CREEK WOODS

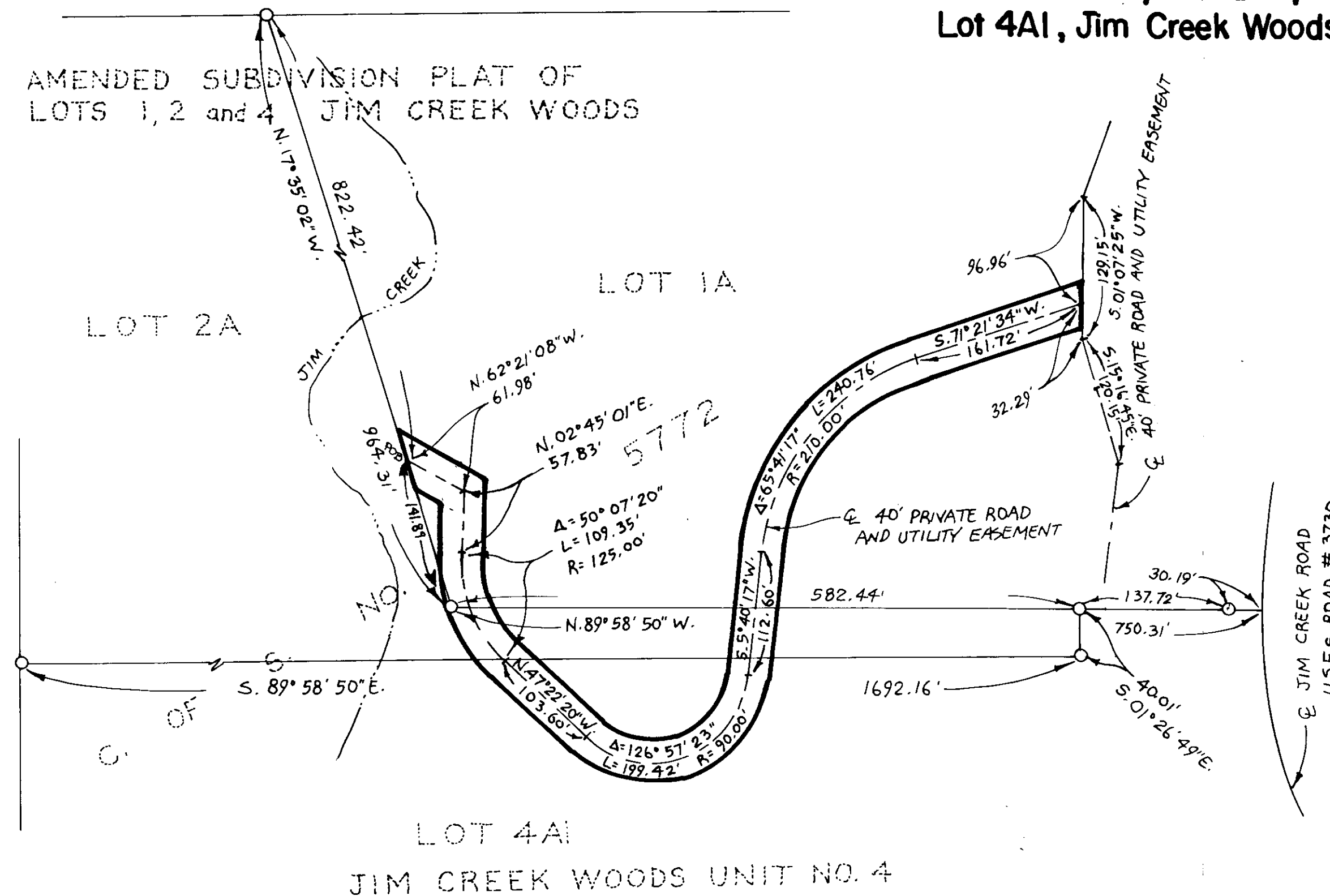

**LEGAL DESCRIPTION**

A 40 FOOT PRIVATE ROAD AND UTILITY EASEMENT IN THE NORTHEAST 1/4, SECTION 25, TOWNSHIP 33 NORTH, RANGE 26 WEST, P.M., M., LINCOLN COUNTY, MONTANA, THE CENTER LINE OF WHICH IS DESCRIBED AS FOLLOWS:  
 COMMENCING AT THE NORTHWEST CORNER OF LOT 1A, AMENDED SUBDIVISION PLAT OF LOTS 1, 2 AND 4, JIM CREEK WOODS; THENCE ALONG THE WEST LINE OF SAID LOT 1A SOUTH 17°35'02\"

*L.A. Delgad* 03/11/98  
 COUNTY COMMISSIONER

APPROVED: 3-1, 1998

BY: *Barry P. Bushong*

**CERTIFICATE OF SURVEYOR**

*Dawn Marquardt*  
 DAWN MARQUARDT  
 REGISTRATION NO. 7328 S

STATE OF MONTANA  
 COUNTY OF LINCOLN

FILED ON THE 11<sup>th</sup> DAY OF March, 1998, A.D., AT  
10:00 O'CLOCK A M.

*Carol M. Cummings*  
 COUNTY CLERK AND RECORDER

BY: *Francis Dennis*  
 DEPUTY

*Harold K. Ticho*

HAROLD K. TICHO

*Suzy P. Ticho*

SUZY P. TICHO

STATE OF ~~(CALIFORNIA)~~  
 COUNTY OF ~~(SAN DIEGO)~~ SS.

ON THIS 25<sup>th</sup> DAY OF February, 1998, BEFORE ME, THE UNDERSIGNED, A NOTARY PUBLIC FOR THE STATE AFORESAID, PERSONALLY APPEARED HAROLD K. TICHO AND SUZY P. TICHO, KNOWN TO ME TO BE THE PERSONS WHOSE NAMES ARE SUBSCRIBED TO THE FOREGOING INSTRUMENT AND ACKNOWLEDGED TO ME THAT THEY EXECUTED THE SAME.

IN WITNESS WHEREOF, I HAVE HEREUNTO SET MY HAND AND AFFIXED MY NOTARIAL SEAL THE DAY AND YEAR FIRST ABOVE WRITTEN.

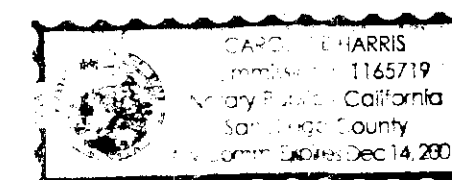

*Carol Lee Harris*  
 NOTARY PUBLIC FOR THE STATE OF CALIFORNIA  
 RESIDING AT SAN DIEGO  
 MY COMMISSION EXPIRES 12-14-01

*CS# 2639*

TICHO 96-014

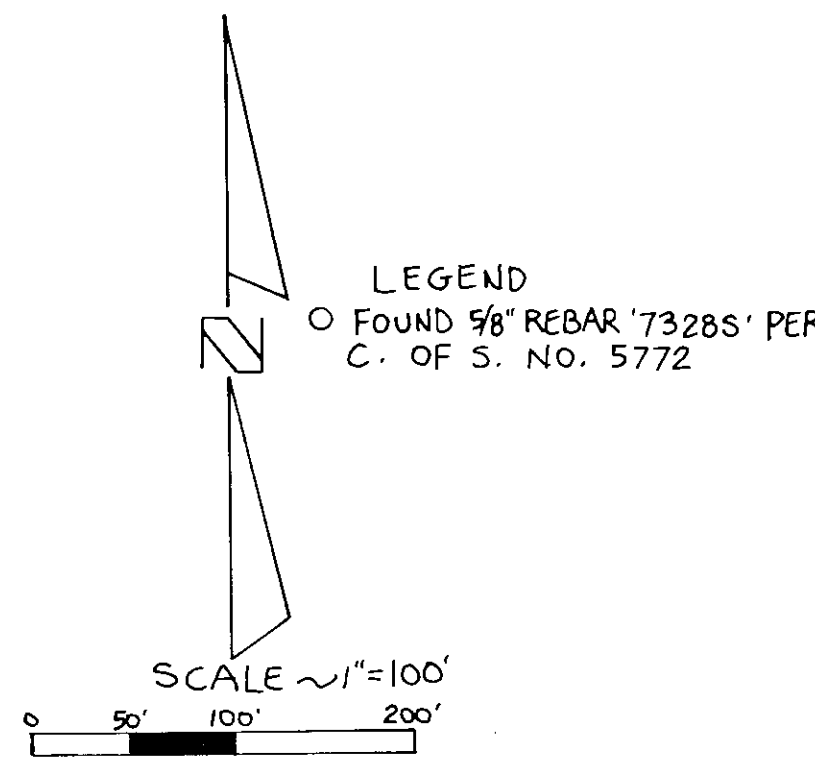

**Marquardt Surveying, Inc.**  
 285 1st AVE. E.N.  
 KALISPELL, MONTANA 59901  
 PHONE (406) 755-6285