

CERTIFICATE OF SURVEY DONOFRIO BOUNDARY ADJUSTMENT

A PART OF HES NO.484
IN THE NW 1/4 OF UNSURVEYED SECTION 6, TWP 36N., R 31W., P.M.M.
FOR: BREN DONOFRIO DATE: AUGUST 1997

DESCRIPTION OF DONOFRIO BOUNDARY ADJUSTMENT Parcel A

A tract of land near Yaak, in Lincoln County, Montana, being a part of HES 484, lying in the NW 1/4 of Unsurveyed Section 6, Twp. 36 N., R. 31 W., P.M.M., and more particularly described as follows:
Beginning at a found iron bar marking the Southeast Corner of Tract 3A per C. of S. No. 2229, Lincoln County Records; thence, from said point of beginning N 00°45'25" E 954.58 feet along the easterly boundary of said Tract 3A to a found 5/8 inch dia. rebar capped: 9008-LS; thence, continuing along said easterly line N 00°43'04" E 210.30 feet to a set 5/8 inch dia. rebar capped: KED 4975-S; thence, N 89°43'41" W 78.15 feet to a set 5/8 inch dia. rebar capped: KED 4975-S located on the easterly boundary of a 60.00 foot Right-of-Way known as Yaak Hwy. No. 92; thence, N 89°43'41" W 30.02 feet to the centerline of said Yaak Hwy. No. 92; thence, continuing along said centerline S 01°46'00" E 462.49 feet to a computed point; thence, continuing along said centerline along the arc of a curve to the right 514.58 feet, turning through a delta angle of 29°29'00", having a radius of 1000.00 feet to a computed point; thence, continuing along said centerline S 27°43'00" W 80.84 feet to a computed point; thence, continuing along said centerline along the arc of a curve to the left 476.59 feet, turning through a delta angle of 34°08'00", having a radius of 800.00 feet to a computed point; thence, continuing along said centerline S 06°25'00" E 157.95 feet to a computed point; thence, leaving said centerline N 89°42'16" E 30.17 feet along the southerly boundary of Tract 3A per C. of S. No. 2229 to a found 1/2 inch dia. rebar capped: 7975-S located on the easterly Right-of-Way of said Yaak Hwy. No. 92; thence, leaving said Right-of-Way continuing along said southerly boundary of Tract 3A N 89°42'16" E 106.76 feet to a found iron bar; thence, N 00°20'38" W 481.43 feet to a found 1/2 inch dia. pipe; thence, N 89°43'42" E 165.62 feet to the point of beginning.
The aforescribed tract of land contains 5.200 acres, more or less and, is to become part of that tract of land as per Book 234 Pages 829-831, Lincoln County Records, and is subject to a 60.00 foot wide U.S. Forest Service road as shown hereon, and is subject to and together with all appurtenant easements of record.

LEGEND

- ⊕ SET 5/8 INCH DIAMETER REBAR WITH A 1 1/4 INCH DIAMETER PLASTIC CAP STAMPED KED 4975-S
- FOUND 5/8 INCH DIAMETER REBAR STAMPED 9008-LS
- ⊙ FOUND MONUMENT AS NOTED
- FOUND 1/2 INCH DIAMETER REBAR CAPPED 7975-S
- FOUND IRON BAR
- ⦿ FOUND 1/2 INCH DIAMETER REBAR STAMPED 7975-S
- () RECORD PER COS NO.2229

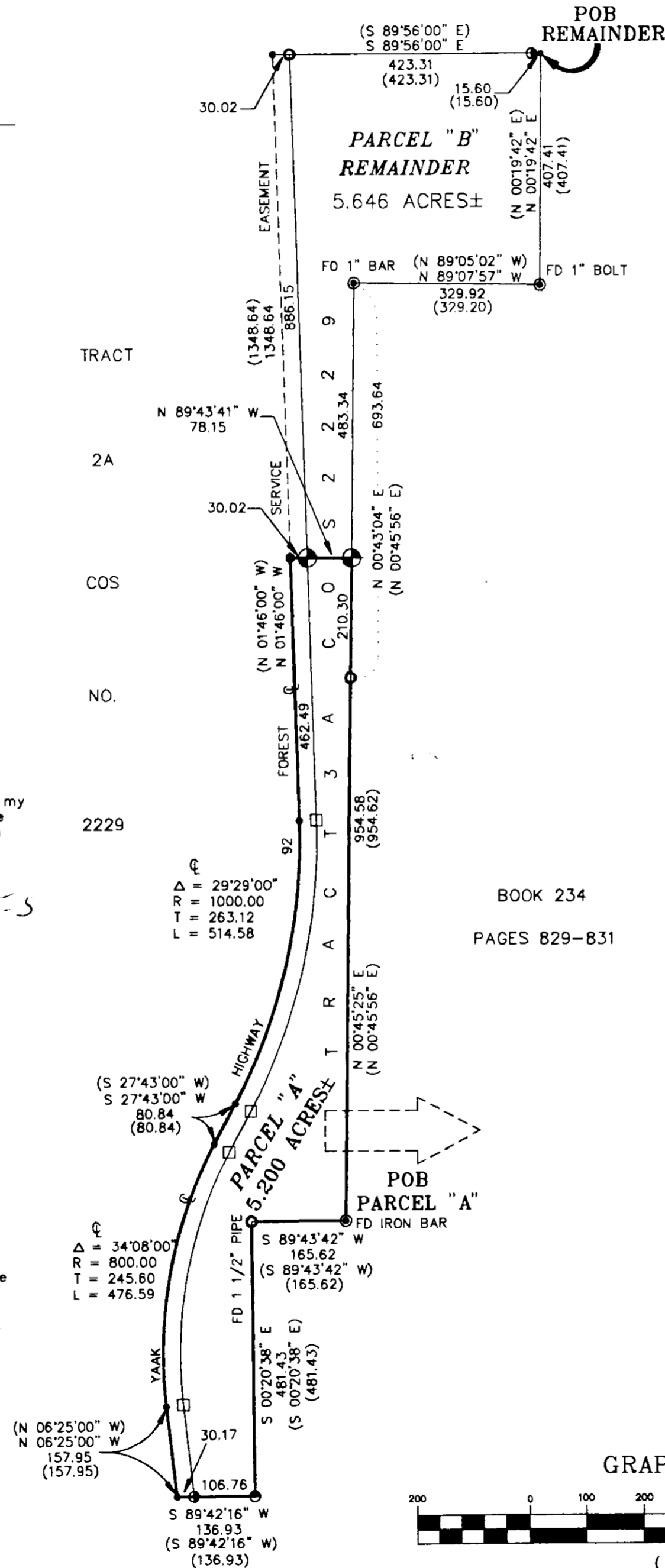

PURPOSE OF SURVEY/EXEMPTION CERTIFICATE

We hereby certify that the purpose of this survey is to relocate common boundaries of a division made outside of a platted subdivision for the purpose of relocating common boundary lines between adjoining properties; therefore, this survey is exempt from review as a subdivision pursuant to Section 76-3-207(1)(a), M.C.A.

We hereby certify that the purpose for extending the boundaries is to acquire additional land to become part of a parcel that does not have sanitary restrictions imposed provided that no dwelling or structure requiring water or sewage be erected on the additional acquired parcel; therefore, this division of land is exempt from review by the Department of Health and Environmental Sciences pursuant to A.R.M. 16-2.14 (10)-514340 Sub-Chapter 6 Exclusions 16.16.605(2)(a)

DATE: 12-31-97 x *Bren Donofrio*

DESCRIPTION OF DONOFRIO BOUNDARY ADJUSTMENT Remainder

A tract of land near Yaak, in Lincoln County, Montana, being a part of HES 484, lying in the NW 1/4 of Unsurveyed Section 6, Twp. 36 N., R. 31 W., P.M.M., and more particularly described as follows:
Beginning at a computed point being the Northeast Corner of Tract 3A per C. of S. No. 2229; thence, from said point of beginning N 89°56'00" W 15.60 feet along the north boundary of said Tract 3A to a found 1/2 inch dia. rebar capped: 7975-S; thence, continuing along said northerly boundary N 89°56'00" W 423.31 feet to a found 5/8 inch dia. rebar capped: 9008-LS marking the intersection of the north line of said Tract 3A and the easterly Right-of-Way of Yaak Hwy No. 92; thence, continuing along said northerly boundary of said Yaak Hwy. No. 92; thence, continuing along said centerline S 01°46'00" E 886.15 feet to a computed point; thence, leaving said centerline S 89°43'41" E 30.01 feet to a set 5/8 inch dia. rebar capped: KED 4975-S located on the easterly Right-of-Way of said Yaak Hwy. No. 92; thence, leaving said Right-of-Way S 89°43'41" E 78.15 feet to a set 5/8 inch dia. rebar capped: KED 4975-S; thence, N 00°43'04" E 693.64 feet to a found 1 inch dia. bar; thence, S 89°07'57" E 329.92 feet to a found 1 inch dia. bolt; thence, N 00°19'42" E 407.41 feet to the point of beginning.
The aforescribed tract of land contains 5.646 acres, more or less, and is subject to a 60.00 foot wide U.S. Forest Service road, as shown hereon, and subject to and together with all appurtenant easements of record.

STATE OF MONTANA
County of Lincoln
On this 31 day of December, 1997
A.D., before me, a Notary Public in and for the State of Montana, personally appeared Bren Donofrio known to me to be the persons whose names are subscribed to the within instrument and acknowledged to me that they executed the same.
Cheryl Ann... Notary Public
My Commission Expires

CERTIFICATE OF SURVEYOR

STATE OF MONTANA
County of Lincoln

I, Kenneth E. Davis, a registered land surveyor do hereby certify that I have performed the survey shown on the attached plat or that such survey was performed under my supervision to my best knowledge and ability; that said survey is true and complete as shown and the monuments found and set occupy the position shown hereon.

File this 12 day of December 1997 A.D.
Kenneth E. Davis
Kenneth E. Davis, Land Surveyor Registration No. 49755

TAX CERTIFICATION

I hereby certify that all real property taxes and special assessments assessed and levied on the land to be divided have been paid. Dated this 12 day of December 1997.

Gene Miller
Treasurer Lincoln County Montana

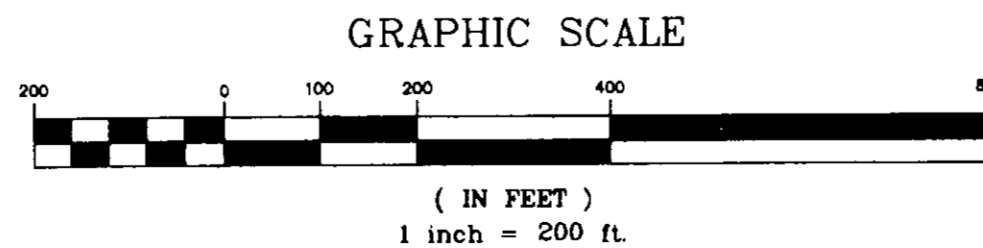

The above described tract of land is to be known and designated as _____
Lincoln County, Montana.

Dated this _____ day of _____, 1997 A.D.

_____ and _____

EXAMINED AND APPROVED FOR LINCOLN COUNTY BY:

Bill B... Notary Public DATE: 1-28-98

APPROVED: *L.G. ...* 01/29/98
Chairman, Lincoln County, Montana Commissioners

STATE OF MONTANA
COUNTY OF LINCOLN
Filed on this 27 day of Jan., 1998 A.D. at 8:40
O'clock P.M.
Frankie Dennis
County Clerk and Recorder Deputy

Sanitary Restrictions Removed P.F.# 6070