

**CERTIFICATE OF SURVEY**  
**NE 1/4, Sec. 5, T 35N R 26W**  
**P.M.,M., Lincoln County, Montana**

OWNERS: GREGORY A. GROVE, LEE C. GROVE,  
 WILLIAM R. POCH AND DEBORAH A. POCH  
 PURPOSE: PARCEL A: RETRACEMENT  
 DATE: DECEMBER 18, 1997

LEGAL DESCRIPTION

PARCEL A:

THE SOUTHEAST  $\frac{1}{4}$  NORTHEAST  $\frac{1}{4}$ , SECTION 5, TOWNSHIP 35 NORTH, RANGE 26 WEST, P.M., M., LINCOLN COUNTY, MONTANA, CONTAINING 42.531 ACRES OF LAND ALL AS SHOWN HEREON. SUBJECT TO EASEMENTS OF RECORD.

Richard 01/28/98  
 COUNTY COMMISSIONER

APPROVED: 1998, 199 8

BY: Bill Bush

CERTIFICATE OF SURVEYOR

Dawn Marquardt  
 DAWN MARQUARDT  
 REGISTRATION NO. 7328 S

STATE OF MONTANA  
 COUNTY OF FLATHEAD

FILED ON THE 28th DAY OF January, 1998, A.D.,  
 AT 9:30 O'CLOCK A M.

Carol M. Cummings  
 COUNTY CLERK AND RECORDER

BY: Jeanne Harris  
 DEPUTY

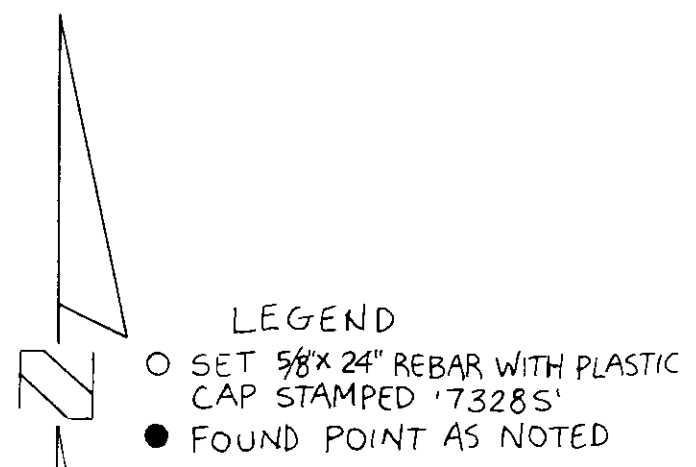
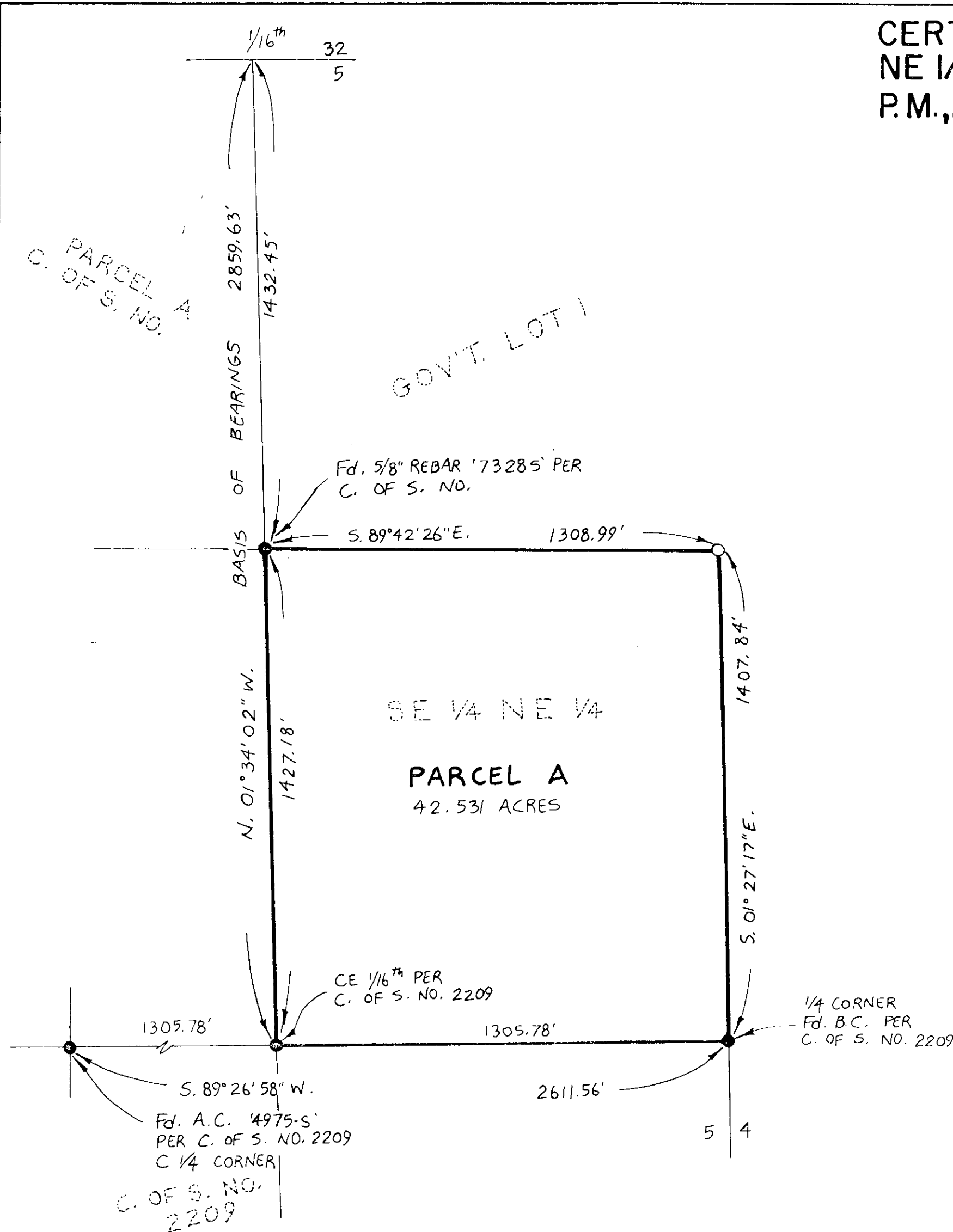

**Marquardt Surveying, Inc.**  
 285 1st AVE. E.N.  
 KALISPELL, MONTANA 59901  
 PHONE (406) 755-6285

CERTIFICATE OF SURVEY No. 2629