

CERTIFICATE OF SURVEY
SW 1/4, Sec. 14, T36N R27W
Lots 5, 6, 7 and 8, Block 27,
Lots 13 and 14, Block 26,
Second Addition to Eureka Montana
P.M., M., Lincoln County, Montana

OWNERS: THOMAS M. KINCHELOE AND PATRICIA L. KINCHELOE
 PURPOSE: PARCEL A: RETRACEMENT
 DATE: NOVEMBER 26, 1997

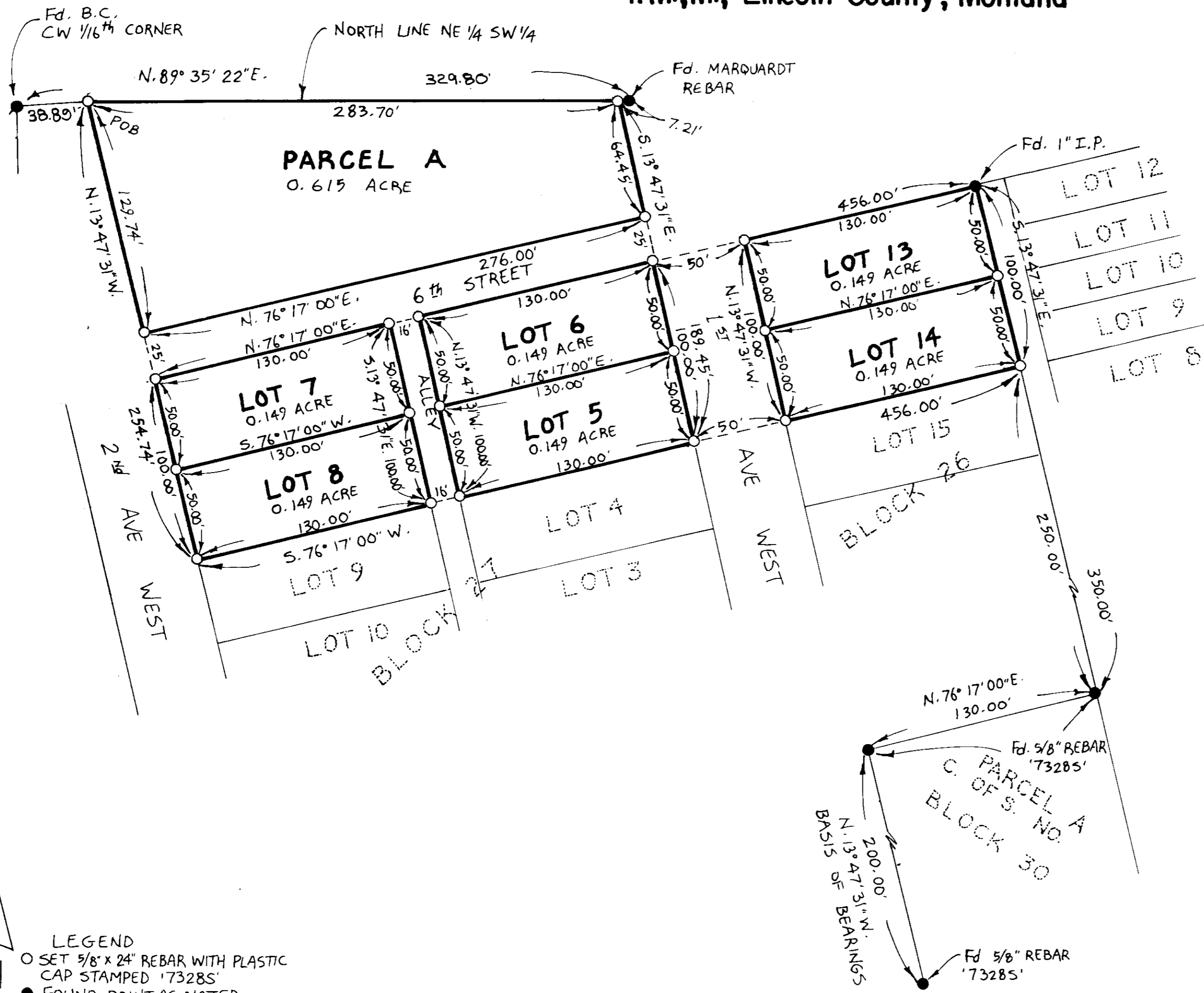

LEGAL DESCRIPTION

PARCEL A:

THAT PORTION OF THE NORTHEAST 1/4 SOUTHWEST 1/4, SECTION 14, TOWNSHIP 36 NORTH, RANGE 27 WEST, P.M., M., LINCOLN COUNTY, MONTANA, DESCRIBED AS FOLLOWS:
 COMMENCING AT THE NORTHWEST CORNER OF THE NORTHEAST 1/4 SOUTHWEST 1/4; THENCE ALONG THE NORTH LINE OF THE NORTHEAST 1/4 SOUTHWEST 1/4 NORTH 89°35'22" EAST 38. FEET TO THE POINT OF BEGINNING; THENCE CONTINUING ALONG THE NORTH LINE NORTH 89°35'22" EAST 284.70 FEET; THENCE SOUTH 13°47'31" EAST 64.45 FEET TO THE NORTH LINE OF SECOND ADDITION TO EUREKA; THENCE ALONG THE NORTH LINE SOUTH 76°17'00" WEST 276.00 FEET; THENCE NORTH 13°47'31" WEST FEET TO THE POINT OF BEGINNING CONTAINING 0.6 ACRE OF LAND ALL AS SHOWN HEREON.
 SUBJECT TO EASEMENTS OF RECORD.

P.G. Wicks 01/14/98
 COUNTY COMMISSIONER

APPROVED: 1-14, 1998

BY: [Signature]

CERTIFICATE OF SURVEYOR
[Signature]
 DAWN MARQUARDT
 REGISTRATION No. 7328 IS

LEGEND
 ○ SET 5/8" x 24" REBAR WITH PLASTIC CAP STAMPED '7328S'
 ● FOUND POINT AS NOTED

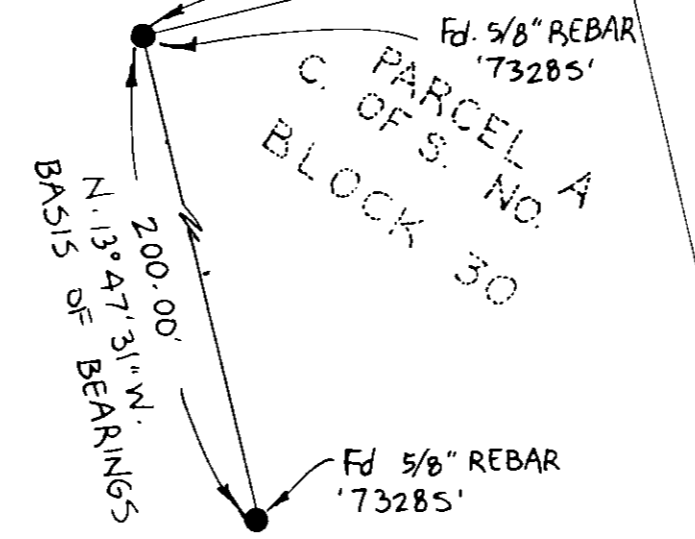
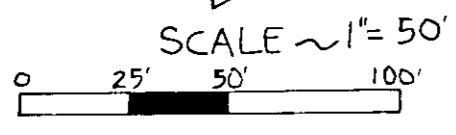

STATE OF MONTANA
 COUNTY OF LINCOLN
 FILED ON THE 14th DAY OF January, 1998, A.D., AT 1:35 O'CLOCK P. M.
[Signature]
 COUNTY CLERK AND RECORDER
 BY: [Signature]
 DEPUTY

Marquardt Surveying, Inc.
 285 1st AVE. E.N.
 KALISPELL, MONTANA 59901
 PHONE (406) 755-6285

CERTIFICATE OF SURVEY No. 2621

97-273 KINCHELOE/PELLITTERI