

CERTIFICATE OF SURVEY
NW 1/4, Sec. 23, T 36N R28W
P.M., M., Lincoln County, Montana

OWNER: VICKI J. KITTS
 PURPOSE: PARCEL A: REMAINDER
 PARCEL B: FAMILY TRANSFER
 DATE: JUNE 18, 1997

LEGAL DESCRIPTIONS

PARCEL A:
 THE NORTH 1/2 OF THE NORTHWEST 1/4 NORTHWEST 1/4, SECTION 23, TOWNSHIP 36 NORTH, RANGE 28 WEST, P.M., M., LINCOLN COUNTY, MONTANA CONTAINING 20.159 ACRES OF LAND ALL AS SHOWN HEREON.
 SUBJECT TO EASEMENTS OF RECORD.

PARCEL B:
 THE SOUTH 1/2 OF THE NORTHWEST 1/4 NORTHWEST 1/4, SECTION 23, TOWNSHIP 36 NORTH, RANGE 28 WEST, P.M., M., LINCOLN COUNTY, MONTANA CONTAINING 20.150 ACRES OF LAND ALL AS SHOWN HEREON.
 SUBJECT TO EASEMENTS OF RECORD.

OWNER CERTIFICATION

I HEREBY CERTIFY THAT THE PURPOSE OF THIS DIVISION OF LAND IS TO TRANSFER PARCEL A AS SHOWN ON THIS CERTIFICATE OF SURVEY TO WILLIAM W. KITTS, MY HUSBAND. FURTHERMORE, I CERTIFY THAT I AM ENTITLED TO USE THIS EXEMPTION AND AM IN COMPLIANCE WITH ALL CONDITIONS IMPOSED BY LAW AND REGULATION ON THE USE OF THIS EXEMPTION. THEREFORE, THIS DIVISION OF LAND IS EXEMPT FROM REVIEW AS A SUBDIVISION PURSUANT TO SECTION 76-3-207(1)(a), MCA.

Vicki J. Kitts
 VICKI J. KITTS

STATE OF MONTANA)
 COUNTY OF LINCOLN) SS.

ON THIS 25th DAY OF June, 1997, BEFORE ME, THE UNDERSIGNED, A NOTARY PUBLIC FOR THE STATE AFORESAID, PERSONALLY APPEARED VICKI J. KITTS, KNOWN TO ME TO BE THE PERSON WHOSE NAME IS SUBSCRIBED TO THE FOREGOING INSTRUMENT AND ACKNOWLEDGED TO ME THAT SHE EXECUTED THE SAME.

IN WITNESS WHEREOF, I HAVE HEREUNTO SET MY HAND AND AFFIXED MY NOTARIAL SEAL THE DAY AND YEAR FIRST ABOVE WRITTEN.

R.A. Rode 1/07/98
 COUNTY COMMISSIONER

Klaus Wilhelm
 NOTARY PUBLIC FOR THE STATE OF MONTANA
 RESIDING AT Ennis
 MY COMMISSION EXPIRES 2/16/98

APPROVED: 1-7, 1997

Bill Bushell

CERTIFICATE OF SURVEYOR
Dawn Marquardt
 DAWN MARQUARDT
 REGISTRATION No. 7328 S

STATE OF MONTANA
 COUNTY OF LINCOLN
 FILED ON THE 7th DAY OF January 1998, A.D., AT 10:00 O'CLOCK A. M.

Coral D. Cummings
 COUNTY CLERK AND RECORDER

Francis Dennis
 BY DEPUTY

I HEREBY CERTIFY THAT ALL REAL PROPERTY TAXES AND SPECIAL ASSESSMENTS ASSESSED AND LEVIED ON THE LAND TO BE DIVIDED HAVE BEEN PAID

DATED THIS 7th DAY OF January, 1998.

Seri A. Miller by Janya R. Henke
 TREASURER, LINCOLN COUNTY, MONTANA

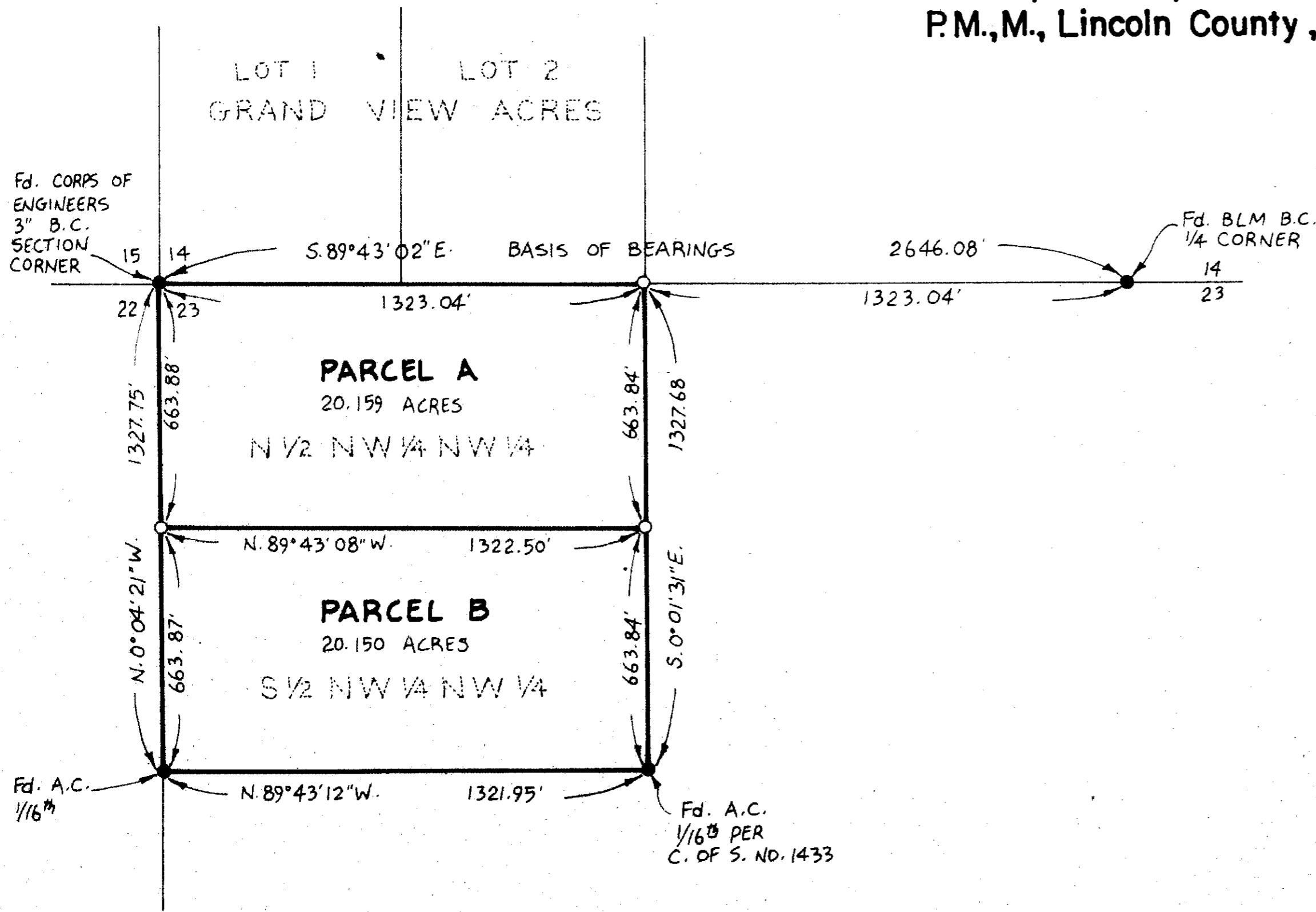

* NOTE:
 SEE C. OF S. NO. 1433
 FOR SECTION BREAKDOWN

LEGEND
 ○ SET 5/8" x 24" REBAR WITH PLASTIC CAP STAMPED '7328S'
 ● FOUND POINT AS NOTED

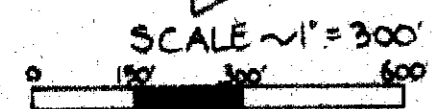

Marquardt Surveying, Inc.
 285 1st AVE. E.N.
 KALISPELL, MONTANA 59901
 PHONE (406) 755-6285

CERTIFICATE OF SURVEY No. 2615

PINSON 96-121