

CERTIFICATE OF SURVEY
SW 1/4, Sec. 9, T 36N R 26 W
P.M., M., Lincoln County, Montana

OWNER: BONNIE L. BROUILLETTE
 PURPOSE: PARCEL A: RETRACEMENT
 DATE: NOVEMBER 19, 1997

LEGAL DESCRIPTION

PARCEL A:

THAT PORTION OF THE SOUTHWEST 1/4, SECTION 9, TOWNSHIP 36 NORTH, RANGE 26 WEST, P.M., M., LINCOLN COUNTY, MONTANA, DESCRIBED AS FOLLOWS:
 BEGINNING AT THE SOUTHEAST CORNER OF THE SOUTHWEST 1/4; THENCE ALONG THE EAST AND NORTH LINES OF THE SOUTH 1/2 OF THE SOUTHWEST 1/4 NORTH 00°05'50" WEST 1315.82 FEET AND NORTH 89°53'47" WEST 1576.41 FEET; THENCE SOUTH 00°07'21" EAST 457.30 FEET; THENCE SOUTH 89°54'12" EAST 902.16 FEET; THENCE SOUTH 28°30'28" EAST 978.09 FEET TO THE SOUTH LINE OF THE SOUTHWEST 1/4; THENCE ALONG THE SOUTH LINE SOUTH 89°54'12" EAST 208.68 FEET TO THE POINT OF BEGINNING CONTAINING 25.245 ACRES OF LAND ALL AS SHOWN HEREON.
 SUBJECT TO EASEMENTS OF RECORD.
 TOGETHER WITH A 60 FOOT PRIVATE ROAD AND UTILITY EASEMENT AS SHOWN ON B MOUNTAIN SUBDIVISION AND ON AB SUBDIVISION.

L. G. Wolsch 12/12/97
 COUNTY COMMISSIONER

APPROVED: 12-11, 1997

BY: *Bruce W. Buckner*

CERTIFICATE OF SURVEYOR
Dawn Marquardt
 DAWN MARQUARDT
 REGISTRATION NO. 7328 S

STATE OF MONTANA
 COUNTY OF LINCOLN

FILED ON THE 11th DAY OF December, 1997 A.D., AT 2:45 O'CLOCK P.M.

Coral M. Cummins
 COUNTY CLERK AND RECORDER

BY: *Candice Peck*
 DEPUTY

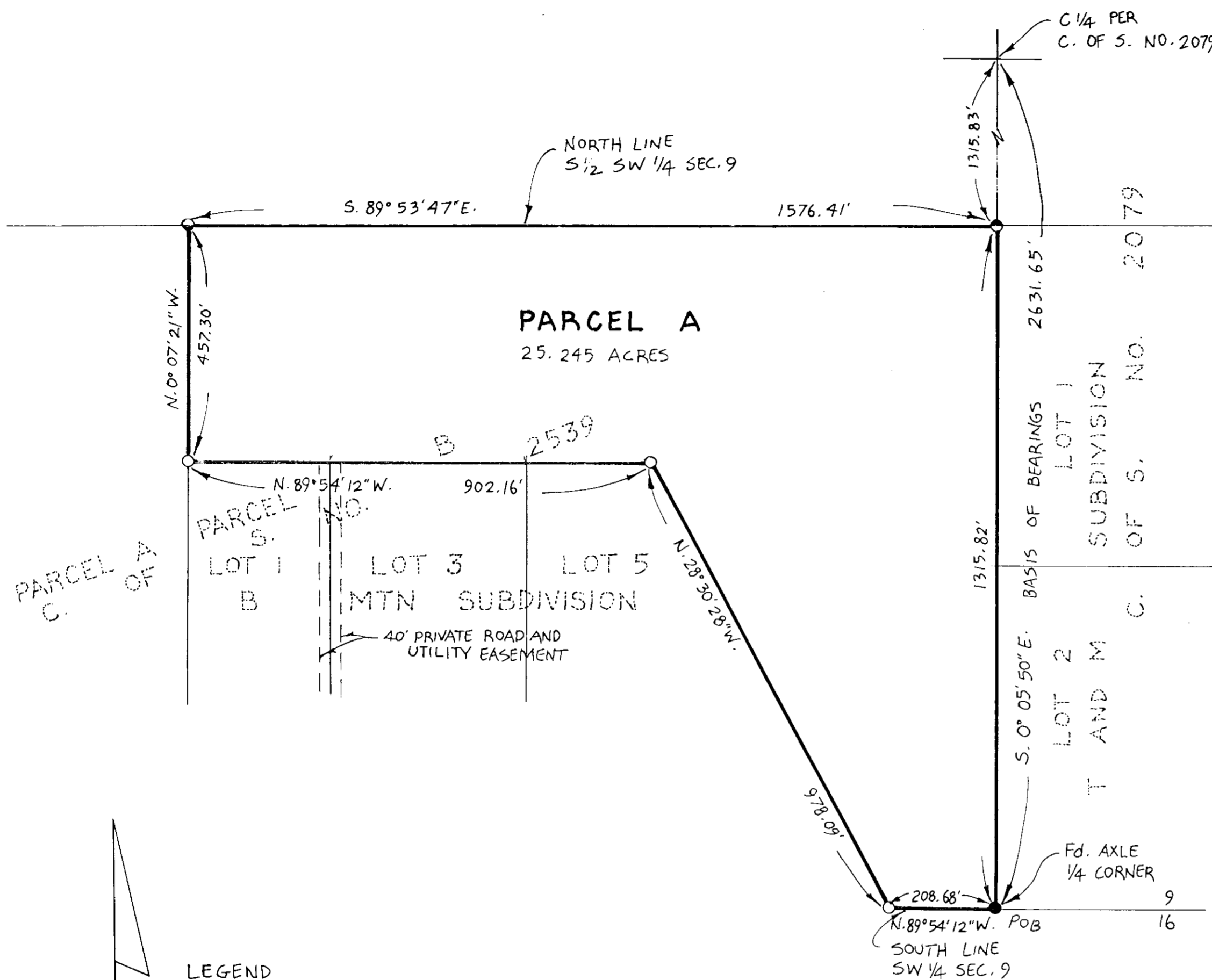

- LEGEND
- SET 5/8"x24" REBAR WITH PLASTIC CAP STAMPED '7328S'
 - FOUND 5/8" REBAR '7328S' PER PLAT OF T AND M SUBDIVISION
 - FOUND 5/8" REBAR '7328S' PER C. OF S. NO. 2539
 - FOUND POINT AS NOTED

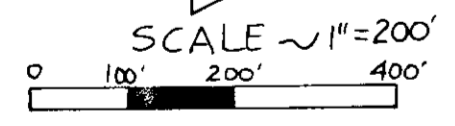

Marquardt Surveying, Inc.
 285 1st AVE. E.N.
 KALISPELL, MONTANA 59901
 PHONE (406) 755-6285

CERTIFICATE OF SURVEY No. 2612
BROUILLETTE