

LINCOLN COUNTY, MONTANA

CERTIFICATE OF SURVEY RETRACEMENT

OF LOT 16 AND THE N 1/2 OF LOT 17 OF JENNISON ADDITION TO LIBBY
IN SECTION 3, TWP 30N., R31W., P.M.M.
FOR: TUNGSTEN HOLDINGS INC. DATE: OCTOBER 1997

PURPOSE OF SURVEY

The purpose of this survey is to retrace the exterior boundaries of an existing tract of record, and no division of land is hereby created; therefore, this survey is exempt from review, being completed pursuant to Section 76-3-404, M.C.A.

LEGEND

- SET 5/8 INCH DIAMETER REBAR WITH A 1 1/4 INCH DIAMETER PLASTIC CAP STAMPED KED 4975-S
- FOUND 5/8 INCH DIAMETER REBAR WITH A 1 1/4 INCH DIAMETER PLASTIC CAP (UNLEGIBLE)
- FOUND RAIL ROAD SPIKE
- △ FOUND 5/8 INCH DIAMETER REBAR WITH A 1 1/4 INCH DIAMETER PLASTIC CAP STAMPED JHN 4661-S
- () RECORD PER EAST LIBBY AND JENNISON ADDITION PLATS

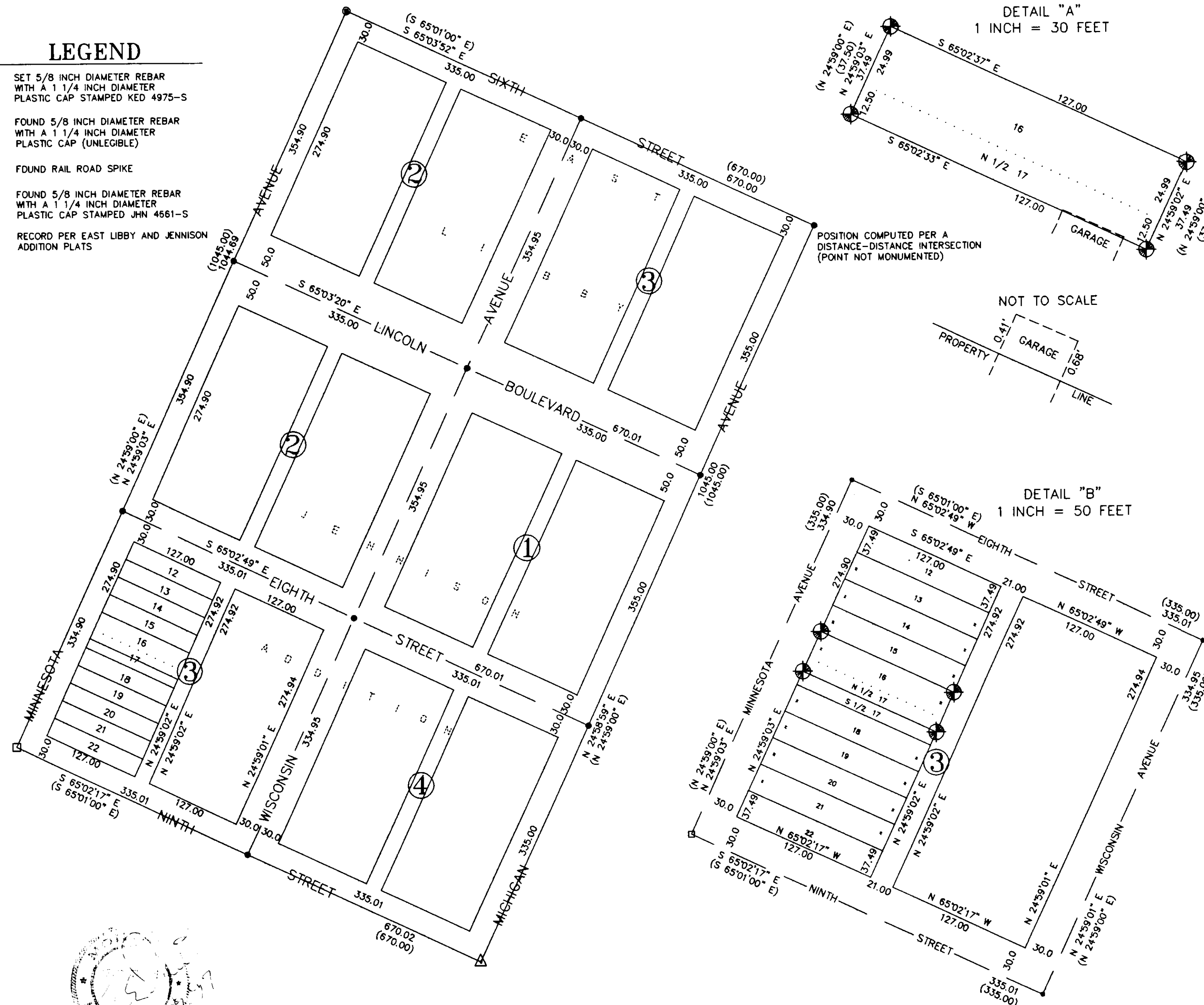

CERTIFICATE OF SURVEYOR

STATE OF MONTANA
County of Lincoln

I, Kenneth E. Davis, a registered land surveyor do hereby certify that I have performed the survey shown on the attached plat or that such survey was performed under my supervision to my best knowledge and ability; that said survey is true and complete as shown and the monuments found and set occupy the position shown hereon.

Dated this 20th day of Oct, 1997 A.D.
Kenneth E. Davis, Land Surveyor Registration No. 4975S

EXAMINED AND APPROVED FOR LINCOLN COUNTY BY:

W. B. Buckell DATE: 11-5-97

APPROVED: La. Polyz 11/05/97
Chairman, Lincoln County, Montana Commissioners

STATE OF MONTANA
COUNTY OF LINCOLN

Filed on this 5th day of Nov 1997 A.D. at 2:15

O'clock P.M.
Frankie Alunni by Frankie Alunni
County Clerk and Recorder Deputy

GRAPHIC SCALE

