

CERTIFICATE OF SURVEY
SE 1/4, Sec. 29, T31N R31W
P. M., M., Lincoln County, Montana
Portion Lot 24, RAWLINGS TRACTS

OWNER: JEANNIE L. MCGARY
 PURPOSE: PARCEL A: RETRACEMENT
 DATE: SEPTEMBER 30, 1997

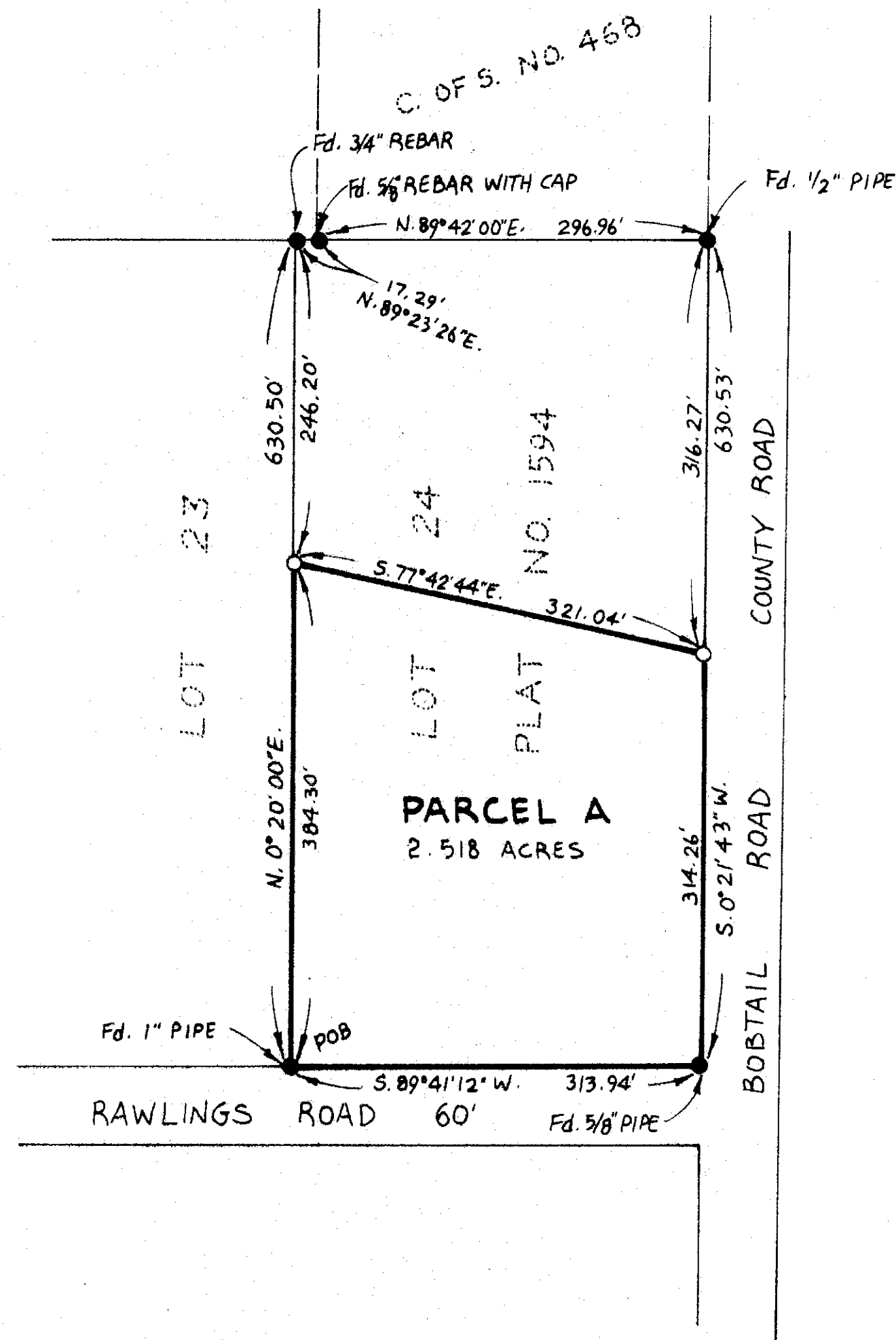

LEGAL DESCRIPTION

PARCEL A:

THAT PORTION OF LOT 24, RAWLINGS TRACTS, DESCRIBED AS FOLLOWS:
 BEGINNING AT THE SOUTHWEST CORNER OF LOT 24, RAWLINGS TRACTS; THENCE ALONG THE
 WEST LINE OF LOT 24 NORTH 00°20'00" EAST 384.30 FEET; THENCE SOUTH 77°42'44"
 EAST 321.04 FEET TO THE EAST LINE OF LOT 24 ALSO BEING THE WEST LINE OF BOBTAIL
 ROAD; THENCE ALONG SAID LINE SOUTH 00°21'43" WEST 314.26 FEET TO THE SOUTHEAST
 CORNER OF LOT 24; THENCE ALONG THE SOUTH LINE OF LOT 24, ALSO BEING THE NORTH
 LINE OF RAWLINGS ROAD SOUTH 89°41'12" WEST 313.94 FEET TO THE POINT OF BEGINNING
 CONTAINING 2.518 ACRES OF LAND ALL AS SHOWN HEREON.
 SUBJECT TO EASEMENTS OF RECORD.

L.G. McGary 10/15/97
 COUNTY COMMISSIONER

APPROVED: 10-15, 1997

BY: Bruce Bealoff

CERTIFICATE OF SURVEYOR

Dawn Marquardt
 DAWN MARQUARDT
 REGISTRATION NO. 7328 S

STATE OF MONTANA
 COUNTY OF LINCOLN

FILED ON THE 16th DAY OF October, 1997, A.D., AT 9:05 O'CLOCK A. M.

Rachel M. Cummings
 COUNTY CLERK AND RECORDER

BY: Jeannie McGary
 DEPUTY

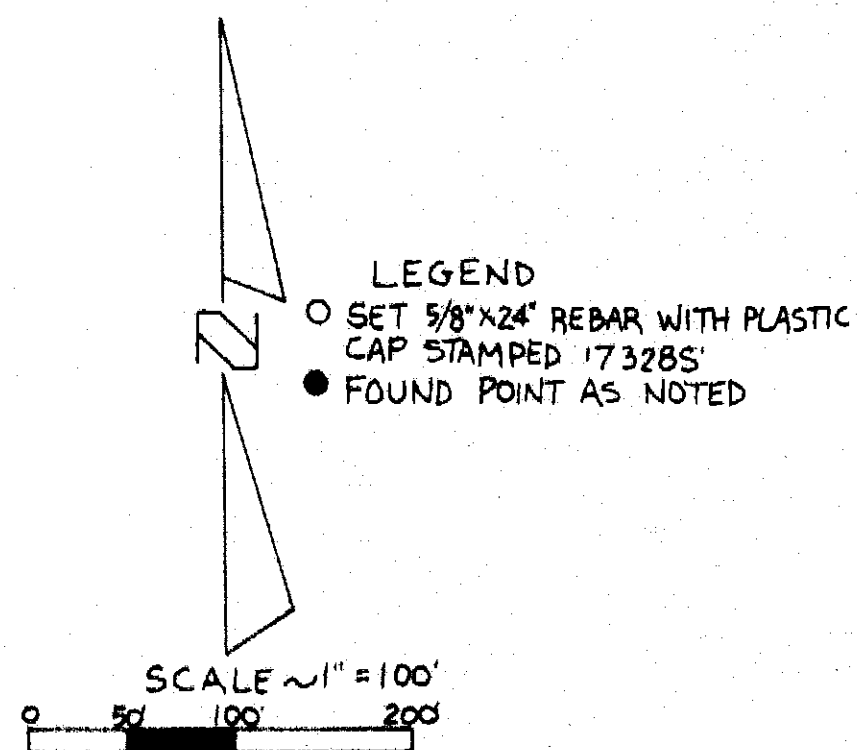

Marquardt Surveying, Inc.
 285 1st AVE. E.N.
 KALISPEL, MONTANA 59901
 PHONE (406) 755-6285

CERTIFICATE OF SURVEY No. 2594

McGARY 97-218