

By: **BRECKENRIDGE LAND SURVEYING**  
Land Surveying and Geodetic Consulting  
P.O. Box 181  
Proctor, Mont. 59929  
Phone: 406-849-5711

**Darren R. Breckenridge, P.L.S.**

# CERTIFICATE OF SURVEY

NW 1/4 SW 1/4, SECTION 11, T. 37 N., R. 28 W.  
PRINCIPAL MERIDIAN, LINCOLN COUNTY, MONTANA

**PURPOSE:** Retracement

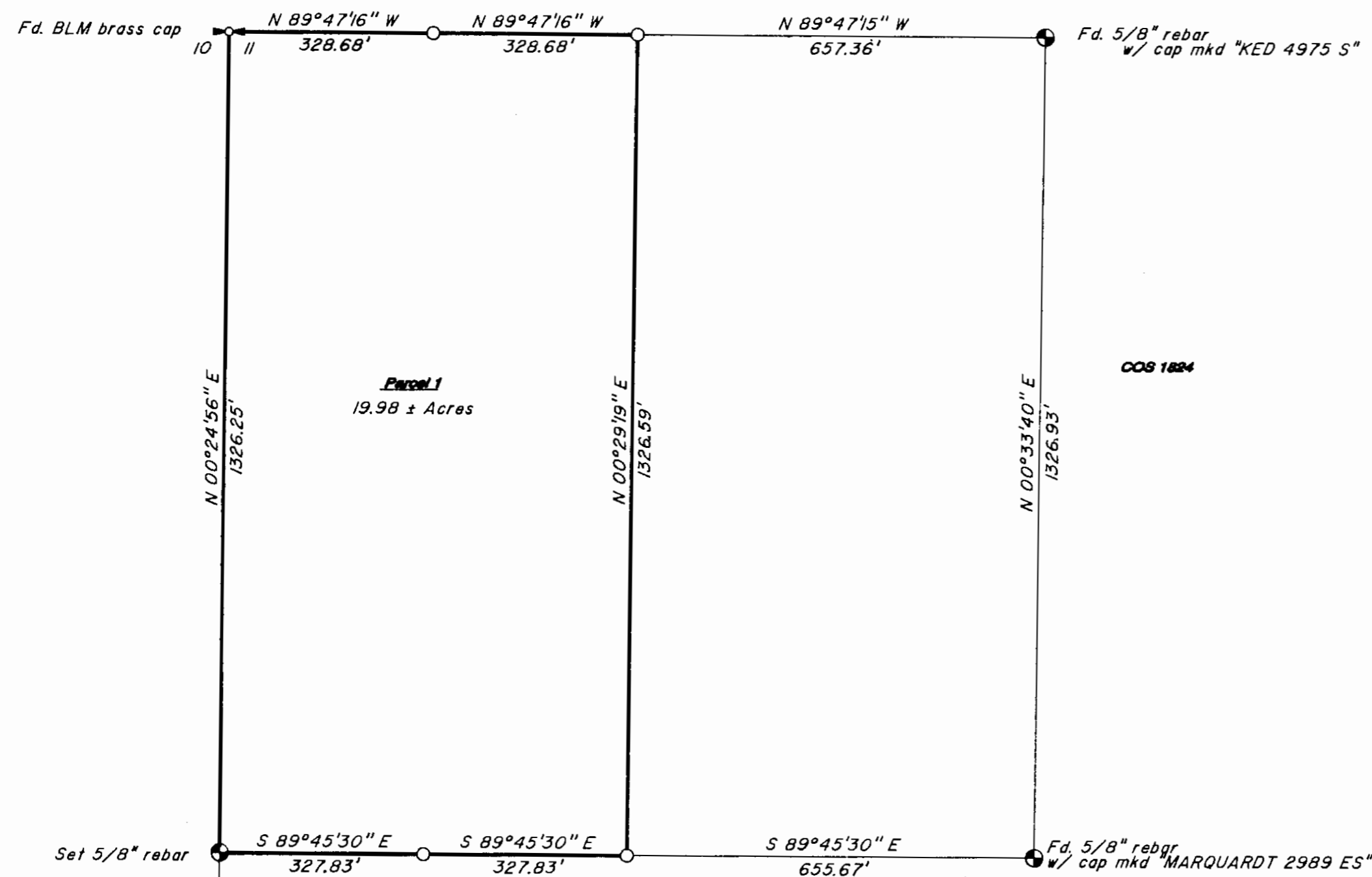
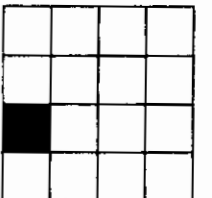

## DESCRIPTION

A parcel of land, situated, lying, and being in the NW 1/4 of the SW 1/4 of Section 15, Township 37 North, Range 28 West, Principal Meridian, Lincoln County, Montana, and more particularly described as follows:

### Parcel 1

The W1/2 of the NW 1/4 of the SW 1/4 of Section 15, Township 37 North, Range 28 West. Containing 19.98 acres, more or less. Subject to all easements apparent or of record.

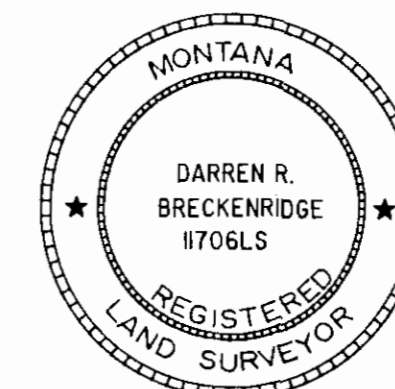

## LEGEND

- SECTION CORNER (AS NOTED)
- 1/4 SECTION CORNER (AS NOTED)
- CENTER SECTION CORNER (AS NOTED)
- 1/16 SECTION CORNER (AS NOTED)
- FOUND AS NOTED
- SET 5/8" X 24" REBAR WITH CAP STAMPED BRECKENRIDGE 11706LS

## CERTIFICATE OF SURVEYOR

*Darren R. Breckenridge*  
REGISTRATION NUMBER 11706LS

APPROVED *10-8-1997*

*Darren R. Breckenridge*  
EXAMINING LAND SURVEYOR REG. NO. \_\_\_\_\_

STATE OF MONTANA  
COUNTY OF *Lincoln*

FILED THIS *8th* DAY OF *Oct*, 1997 A.D.  
AT *8:30* O'CLOCK A.M.

*Cora M. Cummings*  
CLERK AND RECORDER

BY: *Joanne Dennis - deputy*

BOOK \_\_\_\_\_ PAGE \_\_\_\_\_

INSTRUMENT RECORD NUMBER \_\_\_\_\_

SHEET \_\_\_\_\_ OF \_\_\_\_\_ SHEETS

CERTIFICATE OF SURVEY NO. *2569*

For: Leroy Miller  
Owner: Leroy Miller  
Date: June, 1997

NOTE: All distances are in feet  
File name: D:\LMILLER\LMILLER

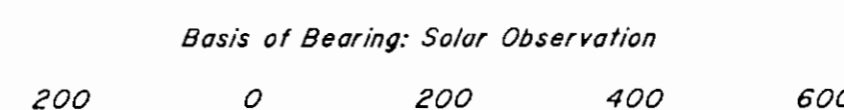

Scale 1" = 200'